

ADDENDUM NO. 2
TO THE CONTRACT DOCUMENTS
for the construction of
TRANSITION PARKWAY AND
LINEAR PARK PROJECT

Date: June 20, 2024
City Project No.: 2022-006

To All Planholders and/or Prospective Bidders:

The following changes, additions, and/or deletions are hereby made a part of the Contract Documents for the construction of Transition Parkway and Linear Park dated May 2024 as fully and completely as if the same were fully set forth therein:

ADDENDUM NO. 1 DATED JUNE 14, 2024

- A. Sheet 23 of 160, Drawing No. 05-CE-2202, Phase 2 Plan – Grading, Street and Utilities – STA 14+50 to 27+50, Addendum No. 1. DELETE in its entirety and REPLACE with the attached.
- B. Sheet 24 of 160, Drawing No. 05-CE-2203, Phase 2 Plan – Grading, Street and Utilities – STA 27+50 to End, Addendum No. 1. DELETE in its entirety and REPLACE with the attached.
- C. Sheet 27 of 160, Drawing No. 05-CE-2403, Phase 4 Plan – Final Stabilization – STA 27+50 to End, Addendum No. 1. DELETE in its entirety and REPLACE with the attached.

VOLUME I: SPECIFICATIONS

D. PART 1, PROCUREMENT REQUIREMENTS

- 1. None.

E. PART 2, CONTRACTING REQUIREMENTS

- 1. Section 00 73 00, Supplementary Conditions.
 - a. Page 9, After Paragraph starting with 7.10.D.1.b. ADD the following:
“7.10.D.1.c. Current Prevailing Wage Information: Applicable edition of BOLI rates:

[BOLI Prevailing Wage Rate Book January 5, 2024 \(oregon.gov\)](#)

And as amended:

[BOLI Prevailing Wage Rate Amendments April 5, 2024](#)“

F. PART 3 – SPECIFICATIONS

SPECIAL PROVISIONS TO THE CITY OF ALBANY STANDARD SPECIFICATIONS

1. Division 2 General Technical Requirements.
 - a. 205 Concrete, Asphalt, and Aggregate Materials.

- 1) ADD the following:

“205.02.02A – DELETE this Paragraph in its entirety and REPLACE with the following:

“205.02.02A APPLICATIONS

Asphalt concrete pavement shall conform to Section 00745, Hot Mixed Asphalt Concrete (HMAC) of the Oregon Standard Specifications for Construction. HMAC used for the Multi-Use Path shall be Level 2 dense graded mixture. The type of mix shall be 3/4-inch (B-mix), 1/2-inch (C-mix) or 3/8-inch (D-mix) as specified in the Contract Documents. HMAC used for the Transition Parkway, N.E. Castillo Drive, N.E. Conser Road, Substation access road and intersection tie-ins shall be Level 3 dense graded mixture. The type of mix shall be 3/4-inch (B-mix), 1/2-inch (C-mix) or 3/8-inch (D-mix) as specified in the Contract Documents. Where the type of HMAC is not specified a Level 2, dense graded 1/2-inch mix shall be used for the top lift, or wearing course, and Level 2, dense graded 3/4-inch mix shall be used for base lifts. Level 2, dense graded 3/8-inch mix shall be used where the compacted thickness of the top lift, or wearing course, will be less than 1-1/2 inches.””

VOLUME II: DRAWINGS

- A. Sheet 8 of 160, Drawing No. 01-G-0022, Landscape Irrigation Legend and General Notes Schedule A, Linear Park. DELETE in its entirety and REPLACE with the attached.
- B. Sheet 12 of 160, Drawing No. 01-G-0026, Landscape Planting Legend and General Notes Schedule A, Linear Park. DELETE in its entirety and REPLACE with the attached.
- C. Sheet 15 of 160, Drawing No. 01-G-0060, Overall Site Plan, Survey Control and Staging Areas. DELETE in its entirety and REPLACE with the attached.
- D. Sheet 18 of 160, Drawing No. 05-CE-2000, Overall Keyplan. DELETE in its entirety and REPLACE with the attached.

- E. Sheet 20 of 160, Drawing No. 05-CE-2102, Phase 1 Plan – Existing Conditions/Demolition – STA 14+50 to 27+50. DELETE in its entirety and REPLACE with the attached.
- F. Sheet 21 of 160, Drawing No. 05-CE-2103, Phase 1 Plan – Existing Conditions/Demolition – STA 27+50 to End. DELETE in its entirety and REPLACE with the attached.
- G. Sheet 55 of 160, Drawing No. 05-C-3002, Transition Parkway, Typical Sections. DELETE in its entirety and REPLACE with the attached.
- H. Sheet 98 of 160, Drawing No. 05-E-2000, Transition Parkway, Electrical, Street Lighting, Overall Keyplan. DELETE in its entirety and REPLACE with the attached.
- I. Sheet 100 of 160, Drawing No. 05-E-2002, Transition Parkway, Electrical, Street Lighting Plan– STA 8+00 to 16+00. DELETE in its entirety and REPLACE with the attached.
- J. Sheet 102 of 160, Drawing No. 05-E-2004, Transition Parkway, Electrical, Street Lighting Plan– STA 24+00 to 32+00. DELETE in its entirety and REPLACE with the attached.
- K. Sheet 111 of 160, Drawing No. 06-L-2005, Linear Park Layout, Plan and Plan, STA 32+00 to 36+50. DELETE in its entirety and REPLACE with the attached.
- L. Sheet 116 of 160, Drawing No. 06-L-2105, Linear Park Grading, Plan and Plan, STA 32+00 to 36+50. DELETE in its entirety and REPLACE with the attached.
- M. Sheet 122 of 160, Drawing No. 06-L-2205, Linear Park Irrigation, Plan and Plan, STA 32+00 to 36+50. DELETE in its entirety and REPLACE with the attached.
- N. Sheet 127 of 160, Drawing No. 06-L-2305, Linear Park Planting, Plan and Plan, STA 32+00 to 36+50. DELETE in its entirety and REPLACE with the attached.
- O. Sheet 151 of 160, Drawing No. 06-E-2001, Linear Park Layout, Electrical Plan, STA 7+00 to 16+00. DELETE in its entirety and REPLACE with the attached.
- P. Sheet 153 of 160, Drawing No. 06-E-2003, Linear Park Layout, Electrical Plan, STA 24+00 to 32+00. DELETE in its entirety and REPLACE with the attached.

VOLUME III: STANDARD DETAILS

- A. ADD the attached to Volume 3, Standard Details, Detail 0330-210, Equipment Pad.

VOLUME IV: PERMITS AND REQUIREMENTS

- A. None.

All Bidders shall acknowledge receipt and acceptance of this Addendum No. 2 in the Bid Form or by submitting the Addendum with the bid package. Bid Forms submitted without acknowledgment or without this Addendum will be considered in nonconformance.

JACOBS



Matthew Baldwin P.E., Project Manager



EXP 12-31-2025

- Appended hereto and part of Addendum No. 2:
- A. Drawing No. 01-G-0022, Landscape Irrigation Legend and General Notes Schedule A, Linear Park.
 - B. Drawing No. 01-G-0026, Landscape Planting Legend and General Notes Schedule A, Linear Park.
 - C. Drawing No. 01-G-0060, Overall Site Plan, Survey Control and Staging Areas.
 - D. Drawing No. 05-CE-2000, Overall Keyplan.
 - E. Drawing No. 05-CE-2102, Phase 1 Plan – Existing Conditions/Demolition – STA 14+50 to 27+50.
 - F. Drawing No. 05-CE-2103, Phase 1 Plan – Existing Conditions/Demolition – STA 27+50 to End.
 - G. Drawing No. 05-CE-2202, Phase 2 Plan – Grading, Street and Utilities – STA 14+50 to 27+50.
 - H. Drawing No. 05-CE-2203, Phase 2 Plan – Grading, Street and Utilities – STA 27+50 to End.
 - I. Drawing No. 05-CE-2403, Phase 4 Plan – Final Stabilization – STA 27+50 to End.
 - J. Drawing No. 05-C-3002, Transition Parkway, Typical Sections.
 - K. Drawing No. 05-E-2000, Transition Parkway, Electrical, Street Lighting, Overall Keyplan.
 - L. Drawing No. 05-E-2002, Transition Parkway, Electrical, Street Lighting Plan, STA 8+00 to 16+00.
 - M. Drawing No. 05-E-2004, Transition Parkway, Electrical, Street Lighting Plan, STA 24+00 to 32+00.
 - N. Drawing No. 06-L-2005, Linear Park Grading, Plan and Plan, STA 32+00 to 36+50.
 - O. Drawing No. 06-L-2105, Linear Park Grading, Plan and Plan, STA 32+00 to 36+50.
 - P. Drawing No. 06-L-2205, Linear Park Irrigation, Plan and Plan, STA 32+00 to 36+50.

- Q. Drawing No. 06-L-2305, Linear Park Planting, Plan and Plan, STA 32+00 to 36+50.
- R. Drawing No. 06-E-2001, Linear Park Layout, Electrical Plan, STA 7+00 to 16+00.
- S. Drawing No. 06-E-2003, Linear Park Layout, Electrical Plan, STA 24+00 to 32+00.
- T. Standard Detail 0330-201, Equipment Pad.

Appended hereto and NOT part of Addendum No. 2:

- A. Clarifying Information – 6/20/2024.

END OF ADDENDUM

GENERAL IRRIGATION NOTES:

1. SEE DWG 01-G-0020 FOR IRRIGATION NOTES.

CRITICAL ANALYSIS - LINEAR PARK

Generated: 2024-04-17 1

P.O.C. NUMBER: 01
Water Source Information:

FLOW AVAILABLE
Water Meter Size: 2"
Flow Available: 70.55 GPM

PRESSURE AVAILABLE
Static Pressure at POC: 70 PSI
Elevation Change: 5.00 ft
Service Line Size: 2"
Length of Service Line: 20 ft
Pressure Available: 67 PSI

DESIGN ANALYSIS
Maximum Station Flow: 42.43 GPM
Flow Available at POC: 70.55 GPM
Residual Flow Available: 28.12 GPM

Critical Station: 19
Design Pressure: 40 PSI
Friction Loss: 6.42 PSI
Fittings Loss: 0.64 PSI
Elevation Loss: 0 PSI
Loss through Valve: 3 PSI
Pressure Req. at Critical Station: 50.1 PSI
Loss for Fittings: 0.29 PSI
Loss for Main Line: 2.87 PSI
Loss for POC to Valve Elevation: 0 PSI
Loss for Backflow: 11 PSI
Loss for Master Valve: 0.53 PSI
Loss for Water Meter: 1.15 PSI
Critical Station Pressure at POC: 65.9 PSI
Pressure Available: 67 PSI
Residual Pressure Available: 1.11 PSI

IRRIGATION SCHEDULE A - LINEAR PARK

SYMBOL	MANUFACTURER/MODEL/DESCRIPTION	QTY	PSI
	HUNTER PROS-04 5 SERIES TURF SPRAY, 4IN. POP-UP. CO-MOLDED WIPER SEAL WITH UV RESISTANT MATERIAL.	92	30
	HUNTER PROS-04 ADJ SERIES TURF SPRAY, 4IN. POP-UP. CO-MOLDED WIPER SEAL WITH UV RESISTANT MATERIAL.	6	30
	HUNTER MP CORNER PROS-06-PRS40-CV-F TURF ROTATOR, 6IN. POP-UP WITH FACTORY INSTALLED CHECK VALVE, FLOGUARD, PRESSURE REGULATED TO 40 PSI, MP ROTATOR NOZZLE ON PRS40 BODY. T=TURQUOISE ADJ ARC 45-105.	4	40
	HUNTER MP1000 PROS-06-PRS40-CV-F TURF ROTATOR, 6IN. POP-UP WITH CHECK VALVE, FLOGUARD, PRESSURE REGULATED TO 40 PSI, MP ROTATOR NOZZLE ON PRS40 BODY. M=MAROON ADJ ARC 90 TO 210, L=LIGHT BLUE 210 TO 270 ARC, O=OLIVE 360 ARC.	111	40
	HUNTER MP2000 PROS-06-PRS40-CV-F TURF ROTATOR, 6IN. POP-UP WITH FACTORY INSTALLED CHECK VALVE, FLOGUARD, PRESSURE REGULATED TO 40 PSI, MP ROTATOR NOZZLE ON PRS40 BODY. K=BLACK ADJ ARC 90-210, G=GREEN ADJ ARC 210-270, R=RED 360 ARC.	141	40
	HUNTER MP3000 PROS-06-PRS40-CV-F TURF ROTATOR, 6IN. POP-UP WITH FACTORY INSTALLED CHECK VALVE, FLOGUARD, PRESSURE REGULATED TO 40 PSI, MP ROTATOR NOZZLE ON PRS40 BODY. M=MAROON ADJ ARC 90 TO 210, L=LIGHT BLUE 210 TO 270 ARC, O=OLIVE 360 ARC.	69	40
	HUNTER MP3500 PROS-06-PRS40-CV-F TURF ROTATOR, 6IN. POP-UP WITH FACTORY INSTALLED CHECK VALVE, FLOGUARD, PRESSURE REGULATED TO 40 PSI, MP ROTATOR NOZZLE ON PRS40 BODY. LB=LIGHT BROWN ADJUSTABLE ARC, 90-210.	7	40
	HUNTER MP800SR PROS-06-PRS40-CV-F TURF ROTATOR, 6IN. POP-UP WITH CHECK VALVE, FLOGUARD, PRESSURE REGULATED TO 40 PSI, MP ROTATOR NOZZLE ON PRS40 BODY. ADJ=ORANGE AND GRAY (ARC 90-210), 360=LIME GREEN AND GRAY (ARC 360)	88	40
	HUNTER MP1000 PROS-12-PRS40-CV-F SHRUB ROTATOR, 12IN. POP-UP WITH CHECK VALVE, FLOGUARD, PRESSURE REGULATED TO 40 PSI, MP ROTATOR NOZZLE. M=MAROON ADJ ARC 90 TO 210, L=LIGHT BLUE 210 TO 270 ARC, O=OLIVE 360 ARC ON PRS40 BODY.	7	40
	HUNTER MP2000 PROS-12-PRS40-CV-F SHRUB ROTATOR, 12IN. POP-UP WITH CHECK VALVE, FLOGUARD, PRESSURE REGULATED TO 40 PSI, MP ROTATOR NOZZLE. K=BLACK ADJ ARC 90-210, G=GREEN ADJ ARC 210-270, R=RED 360 ARC ON PRS40 BODY.	11	40
	HUNTER MP3000 PROS-12-PRS40-CV-F SHRUB ROTATOR, 12IN. POP-UP WITH CHECK VALVE, FLOGUARD, PRESSURE REGULATED TO 40 PSI, MP ROTARY NOZZLE. B=BLUE ADJ ARC 90-210, Y=YELLOW ADJ ARC 210-270, A=GRAY 360 ARC ON PRS40 BODY.	20	40
	RAIN BIRD 1800-1400 FLOOD FIXED FLOW RATE 0.25 GPM - 2.0 GPM, FULL CIRCLE BUBBLER, 1/2IN. FIPT.	379	40
	RAIN BIRD RWS-M-B-C 1400 SERIES MINI ROOT WATERING SYSTEM WITH 4IN. DIAMETER X 18IN. LONG WITH LOCKING GRATE, SEMI-RIGID MESH TUBE AND RAIN BIRD 1401 0.25 GPM OR 1402 0.5 GPM BUBBLER AS INDICATED. WITH CHECK VALVE.	78	30
SYMBOL	MANUFACTURER/MODEL/DESCRIPTION	QTY	
	HUNTER PCZ-101-40 DRIP CONTROL VALVE KIT. 1IN. PGV GLOBE VALVE WITH 1IN. HY100 FILTER SYSTEM. PRESSURE REGULATION: 40PSI. FLOW RANGE: 0.5 GPM TO 15 GPM. 150 MESH STAINLESS STEEL SCREEN.	1	
	AREA TO RECEIVE DRIPLINE RAIN BIRD XFS-04-18 XFS SUB-SURFACE PRESSURE COMPENSATING DRIPLINE W/COPPER SHIELD TECHNOLOGY. 0.4 GPH EMITTERS AT 18" O.C. LATERALS SPACED AT 18" APART, WITH EMITTERS OFFSET FOR TRIANGULAR PATTERN. UV RESISTANT. SPECIFY XF INSERT FITTINGS.	863.7 L.F.	

IRRIGATION SCHEDULE A - LINEAR PARK (CONT.)

SYMBOL	MANUFACTURER/MODEL/DESCRIPTION	QTY
	HUNTER PGV-101G 1IN. PLASTIC ELECTRIC REMOTE CONTROL VALVE, FOR RESIDENTIAL/LIGHT COMMERCIAL USE. FEMALE NPT INLET/OUTLET. GLOBE CONFIGURATION, WITH FLOW CONTROL.	3
	HUNTER PGV-151 GLOBE 1-1/2IN. PLASTIC ELECTRIC REMOTE CONTROL VALVE, FOR RESIDENTIAL/LIGHT COMMERCIAL USE. FEMALE NPT INLET/OUTLET, WITH FLOW CONTROL. GLOBE CONFIGURATION.	21
	LANDSCAPE PRODUCTS INC. 5RC-10 1IN. QUICK COUPLER. STANDARD ONE-PIECE BODY, YELLOW RUBBER COVER.	3
	LANDSCAPE PRODUCTS INC. BGV 1/2IN., 3/4IN., 1IN., 1-1/4IN., 1-1/2IN., 2IN., 2-1/2IN., 3IN., 4IN. BRASS GATE VALVE. THREADED BONNET, NON-RISING STEM, PRESSURE RATED TO 200 PSI. SAME SIZE AS MAINLINE.	2
	BUCKNER-SUPERIOR 3100 2" NORMALLY OPEN BRASS MASTER VALVE THAT PROVIDES DIRTY WATER PROTECTION. AVAILABLE IN 3/4IN., 1IN., 1-1/4IN., 1-1/2IN., 2IN., 2-1/2IN. AND 3IN..	1
	DRAIN VALVE MANUAL DRAIN VALVE FOR WINTERIZATION	1
	BACKFLOW PREVENTER 3" SEE TRANSITION PARKWAY 05-C-2001 TO 05-C-2011	1
	IRRITROL EGP-TW-S 2-WIRE STAINLESS STEEL WALL MOUNT CONTROLLER. PROVIDING A 2-WAY COMMUNICATION LINK BETWEEN THE CONTROLLER, DECODERS AND VALVES. MOUNTED IN ELECTRICAL CABINET	1
	IRRITROL CL-100-WIRELESS WIRELESS WEATHER SENSING SYSTEM. 100-RECEIVE AND TRANSMITTER KIT. OUTDOOR SENSOR, AND RECEIVER ATTACHES TO IRRITROL CONTROLLER. COMPATIBLE WITH RAIN DIAL-R, TOTAL CONTROL-R, KD2, AND MC-E CONTROLLERS. MONITORS WEATHER DATA FOR WATERING ADJUSTMENTS AND PROVIDES RAIN-FREEZE SHUT-DOWN. THE WEATHER SENSOR SHALL BE INSTALLED IN A LOCATION WITH EXPOSURE TO WEATHER, A MIN OF 7' ABOVE GRADE AND WITHIN 1,000 FEET LINE OF SIGHT TO THE RECEIVER.	2
	IRRITROL FS-30 (2) PROVEN IMPELLER BASED TECHNOLOGY DESIGNED FOR FLOW MONITORING/FLOW CONTROL APPLICATIONS IN IRRIGATION.THE PULSE SIGNAL WILL TRAVEL UP TO 2,000 FEET WITHOUT AMPLIFICATION. FLOW RANGE IS 6 GPM-288 GPM.	1
	GROUNDING ROD SEE DETAIL SURGE PROTECTOR SHALL BE INSTALLED IN ADJACENT VALVE BOX AND GROUNDED PER DETAIL	2
	WATER METER 2"	1
	IRRIGATION LATERAL LINE: PVC SCHEDULE 40	11,009 L.F.
	IRRIGATION MAINLINE: PVC SCHEDULE 40 - 3" SIZE	2,459 L.F.
	PIPE SLEEVE: PVC SCHEDULE 40 - 2X SIZE TO BE SLEEVED	115.1 L.F.

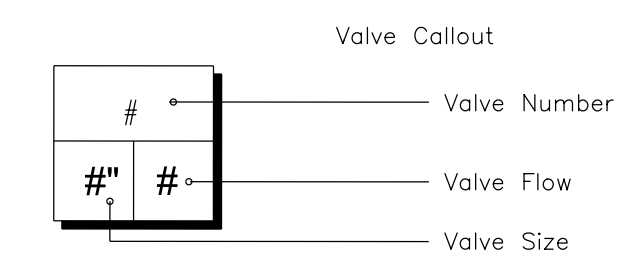

NOTE:
1. SEE DRAWING 05-C-2000 FOR CONSTRUCTION SCHEDULES.

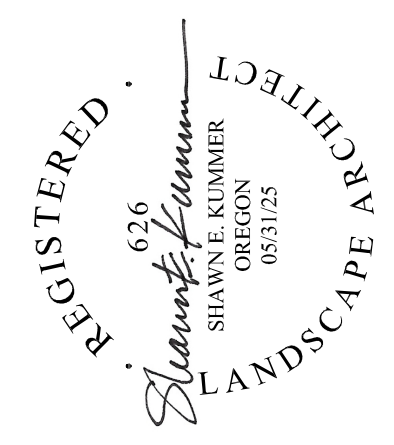

REVISION	BY	DATE	DR	CHK	APPD
	MJE				
	SEK				
APPD	BY	DATE	CHK	APPD	APPD
					M BALDWIN

TRANSITION PARKWAY AND LINEAR PARK
MILLERSBURG, OR
CITY OF MILLERSBURG
MILLERSBURG, OR

Jacobs
GENERAL IRRIGATION
LANDSCAPE IRRIGATION
LEGEND AND GENERAL NOTES
SCHEDULE A - LINEAR PARK

VERIFY SCALE	DATE	JUNE 2024
BAR IS ONE INCH ON ORIGINAL DRAWING.	PROJ	D3395316
	DWG	01-G-0022
	SHEET	8 of 160

ADDENDUM 2

GENERAL PLANTING NOTES:

1. SEE DWG 01-G-0024 FOR PLANTING NOTES.

LANDSCAPE DEMOLITION NOTES

1. SEE DWG 01-G-0024 FOR DEMOLITION NOTES.

PLANT SCHEDULE A - LINEAR PARK PLANTING

SYMBOL	CODE	BOTANICAL / COMMON NAME	SIZE	QTY	REMARKS
TREES					
	AC	ACER CIRCINATUM / VINE MAPLE	6' HT.	13	B&B, MULTI-STEM TRUNK
	AS	AMELANCHIER LAEVIS 'JFS-ARB' / SPRING FLURRY® ALLEGHENY SERVICEBERRY	1.5" CAL.	3	B&B
	AG	AMELANCHIER X GRANDIFLORA 'AUTUMN BRILLIANCE' / AUTUMN BRILLIANCE APPLE SERVICEBERRY	7' HT.	3	B&B, MULTI-STEM
	CD	GALOCEDRUS DECURRENS / INCENSE CEDAR	7' HT.	52	B&B, FULLY BRANCHED TO GROUND
	CJ	CERCIDIPHYLLUM JAPONICUM / KATSURA TREE	2" CAL.	19	B&B, BRANCHED AT 6' HT.
	CE	CERCIS CANADENSIS / EASTERN REDBUD MULTI-TRUNK	2" CAL.	5	B&B, MULTI-STEM TRUNK
	CM	CORNUS KOUSA 'MILKY WAY' / MILKY WAY KOUSA DOGWOOD	1.5" CAL.	5	B&B, MULTI-STEM TRUNK, SPACE AS SHOWN
	GP	GINKGO BILOBA 'PRINCETON SENTRY' / PRINCETON SENTRY MAIDENHAIR TREE	2" CAL.	20	B&B, BRANCHED AT 6' HT.
	PS	PINUS CONTORTA / SHORE PINE	6' HT.	22	B&B, FULLY BRANCHED TO GROUND
	TP	THUJA PLICATA / WESTERN RED CEDAR	8' HT.	5	B&B, FULLY BRANCHED TO GROUND, SPACE AS SHOWN
	TH	THUJA PLICATA 'HOGAN' / HOGAN WESTERN RED CEDAR	8' HT.	61	B&B, FULLY BRANCHED TO GROUND, SPACE AS SHOWN
	TM	TSUGA MERTENSIANA / MOUNTAIN HEMLOCK	5' HT.	7	B&B, FULLY BRANCHED TO GROUND
SHRUBS					
	CP	CISTUS X PURPUREUS / ORCHID ROCKROSE	5 GAL.	13	SPACING AS SHOWN
	CF	CORNUS SERICEA 'FARROW' / ARCTIC FIRE® RED TWIG DOGWOOD	2 GAL.	30	30" MIN. HT., SPACING AS SHOWN
	CK	CORNUS STOLONIFERA 'KELSEY' / KELSEY'S DWARF RED TWIG DOGWOOD	2 GAL.	179	SPACING AS SHOWN
	GS	GAULTHERIA SHALLON / SALAL	2 GAL.	102	SPACING AS SHOWN
	MN	MAHONIA NERVOSA / OREGON GRAPE	2 GAL.	40	SPACING AS SHOWN
	PM	POLYSTICHUM MUNITUM / WESTERN SWORD FERN	2 GAL.	38	SPACING AS SHOWN
	RM	RHODODENDRON MACROPHYLLUM / PACIFIC RHODODENDRON	5 GAL.	64	SPACING AS SHOWN, MIN. HEIGHT 36"
	RS	RIBES SANGUINEUM / RED FLOWERING CURRANT	2 GAL.	33	30" MIN. HT., SPACING AS SHOWN
	SD	SPIRAEA DOUGLASII / WESTERN SPIREA	2 GAL.	59	30" MIN. HT., SPACING AS SHOWN
GROUND COVERS					
	AU	ARCTOSTAPHYLOS UVA-URSI / KINNIKINNICK	1 GAL.	232	
	BO	BOULDERS	--	6,294 SF	REFER TO DETAILS ON DRAWINGS 06-L-5001 FOR PLACEMENT, INSTALLATION, SIZE DISTRIBUTION AND QUANTITY.
	CO	CAREX OBNUPTA / SLOUGH SEDGE	4"	127	
	DC	DESCHAMPSIA CESPITOSA / TUFTED HAIR GRASS	4"	376	
	DS	DRAINAGE DITCH SEEDING - TURF MIX	--	13,967 SF	MIX AND APPLICATION RATE AS SPECIFIED
	JP	JUNCUS PATENS / CALIFORNIA GRAY RUSH	1 GAL.	459	RAIN GARDEN MOISTURE ZONE A
	MR	MAHONIA REPENS / CREEPING MAHONIA	1 GAL.	93	
	SM	STONE MULCH	--	20,782 SF	ROUNDED RIVER ROCK, 1"-3" DIA., 6" DEPTH
	TS	TURF GRASS SEEDING	--	61,157 SF	MIX AND APPLICATION RATE AS SPECIFIED



SYMBOL	NAME	QTY	REMARKS
	ROOT BARRIER	468 LF	INSTALL 12' LENGTH CENTERED ON TREES AT LOCATIONS SHOWN ON PLAN. MECHANICAL ROOT BARRIER SHALL BE DEEPROOT UB 18-2 OR APPROVED EQUAL. INSTALL PER MANUFACTURER INSTRUCTIONS. TOP EDGE OF ROOT BARRIER SHALL NOT BE VISIBLE.
	BOULDERS	--	PLACE 2' - 4' DIA. BOULDERS AT APPROX. LOCATION AS SHOWN ON PLANS WHEN BOULDER SYMBOL IS USED. REFER TO DETAILS ON DRAWINGS 06-L-5001 FOR PLACEMENT, INSTALLATION, SIZE DISTRIBUTION AND TOTAL QUANTITY OF BOULDERS.

NOTE:

1. SEE DRAWING 05-C-2000 FOR CONSTRUCTION SCHEDULES.



REGISTERED	063125	SHAWNE KUMMER	OREGON
LANDSCAPE ARCHITECT			
NO.	DATE	REVISION	CHK
1	6/17/24	ADDENDUM 2	MJE
DSGN			BY
			APVD
			DR
			APVD
			M BALDWIN

TRANSITION PARKWAY AND LINEAR PARK
MILLERSBURG, OR
CITY OF MILLERSBURG
MILLERSBURG, OR

Jacobs
GENERAL
LANDSCAPE PLANTING
LEGEND AND GENERAL NOTES
SCHEDULE A - LINEAR PARK

VERIFY SCALE	
BAR IS ONE INCH ON ORIGINAL DRAWING.	
DATE	JUNE 2024
PROJ	D3395316
DWG	01-G-0026
SHEET	12 of 160

ADDENDUM 2

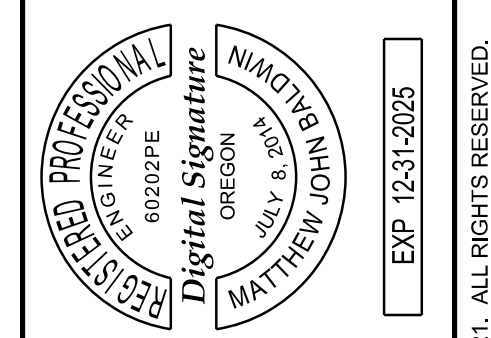
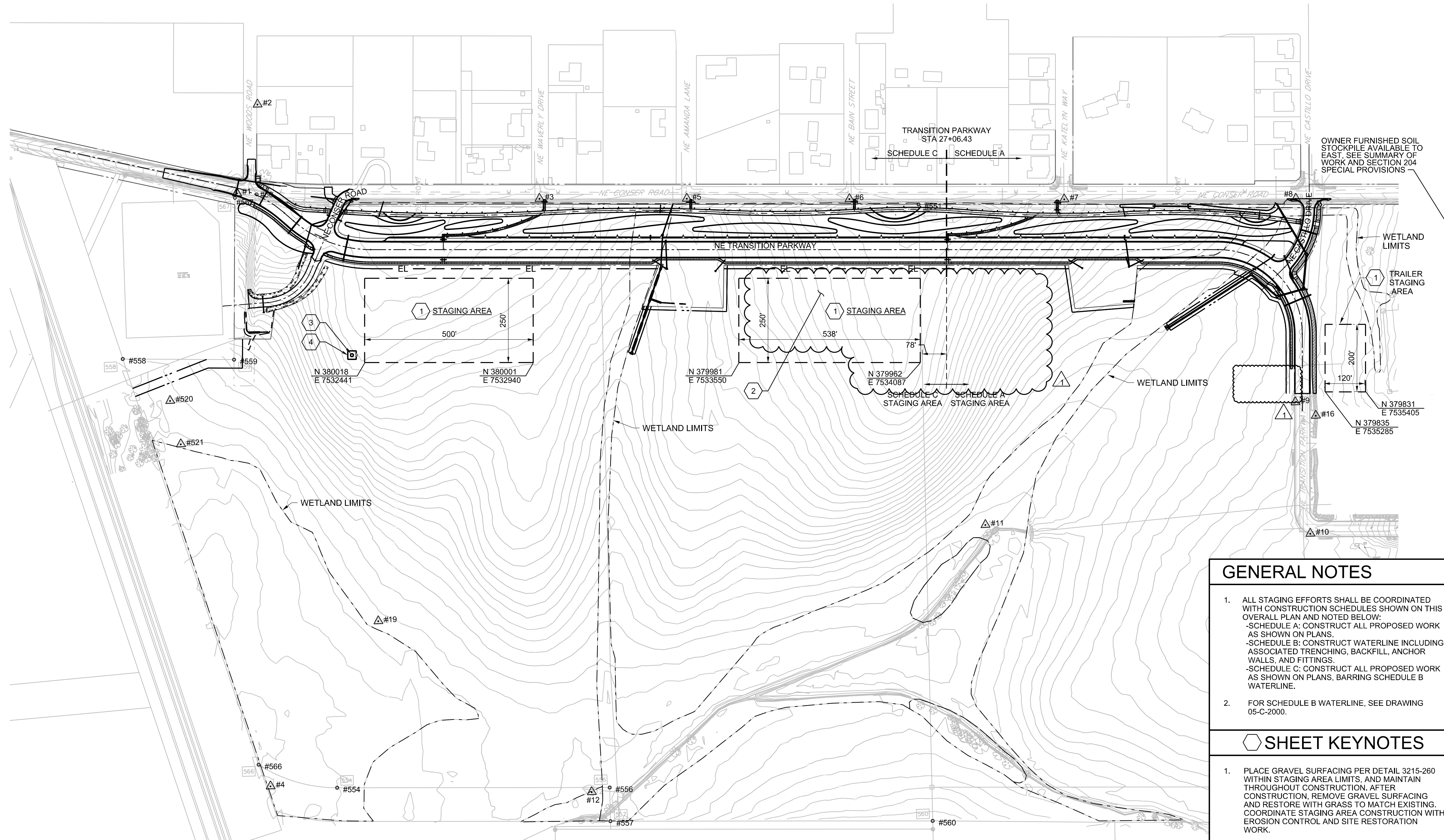

NO.	1	DATE	06/20/24	ADDENDUM NO.	2	REVISION	CHK	APVD	M BALDWIN
DSGN	M LITTLE	DR	Q NGUYEN	REVISION	CHK	APVD	M BALDWIN	BY	MJB

TRANSITION PARKWAY AND LINEAR PARK
MILLERSBURG, OR
CITY OF MILLERSBURG
MILLERSBURG, OR

JACOBS
CIVIL
**OVERALL SITE PLAN
SURVEY CONTROL
AND STAGING AREAS**

VERIFY SCALE	BAR IS ONE INCH ON ORIGINAL DRAWING.
DATE	JUNE 2024
PROJ	D3395316
DWG	01-G-0060
SHEET	15 of 160

GENERAL NOTES

- ALL STAGING EFFORTS SHALL BE COORDINATED WITH CONSTRUCTION SCHEDULES SHOWN ON THIS OVERALL PLAN AND NOTED BELOW:
-SCHEDULE A: CONSTRUCT ALL PROPOSED WORK AS SHOWN ON PLANS.
-SCHEDULE B: CONSTRUCT WATERLINE INCLUDING ASSOCIATED TRENCHING, BACKFILL, ANCHOR WALLS, AND FITTINGS.
-SCHEDULE C: CONSTRUCT ALL PROPOSED WORK AS SHOWN ON PLANS, BARRING SCHEDULE B WATERLINE.
- FOR SCHEDULE B WATERLINE, SEE DRAWING 05-C-2000.

SHEET KEYNOTES

- PLACE GRAVEL SURFACING PER DETAIL 3215-260 WITHIN STAGING AREA LIMITS, AND MAINTAIN THROUGHOUT CONSTRUCTION. AFTER CONSTRUCTION, REMOVE GRAVEL SURFACING AND RESTORE WITH GRASS TO MATCH EXISTING. COORDINATE STAGING AREA CONSTRUCTION WITH EROSION CONTROL AND SITE RESTORATION WORK.
- SEE DRAWING 01-G-0061 FOR SPECIAL SOIL HANDLING AREA.
- APPROXIMATE LOCATION OF CONCRETE FOUNDATION; FOUNDATION WAS NOT SURVEYED.
- INSTALL CONSTRUCTION FENCING AROUND EXISTING CONCRETE FOUNDATION. DO NOT DISTURB DURING CONSTRUCTION.

CONTROL POINT TABLE

POINT #	ELEL	NORTHING	EASTING	DESCRIPTION
1	238.76	380532.90	7532078.42	CNT MAG
2	240.19	380794.03	7532148.44	CNT HT
3	237.80	380486.34	7532975.34	CNT MAG
4	210.23	378771.00	7532118.96	CNT IR12
5	235.38	380471.89	7533412.20	CNT MAG OLD 16
6	240.94	380454.24	7533894.24	CNT MAG OLD 16
7	238.24	380431.94	7534531.07	CNT MAG
8	230.19	380410.42	7535217.49	CNT MAG

CONTROL POINT TABLE

9	227.19	379807.00	7535195.82	CNT MAG
10	231.38	379415.62	7535226.96	CNT MAG
11	217.97	379474.32	7534264.44	CNT IR12 RPC
12	213.36	378721.58	7533070.64	CNT IR12 RPC
15	240.00	379174.64	7535576.56	CNT MAG
16	227.67	379765.04	7535255.02	CNT MAG
19	214.54	379249.84	7532455.00	CNT HT
520	214.54	379924.01	7531859.94	CNT HT
521	213.59	379794.28	7531887.36	CNT HT

FOUND MONUMENT TABLE

POINT #	EL	NORTHING	EASTING	DESCRIPTION	CS #
50	239.89	380527.90	7532137.38	AC 3.25 GPS PT	C.S. 26793
52	235.91	380409.55	7535617.08	AC 3.25 GPS PT	C.S. 24833
551	241.23	380431.36	7534098.58	IR58 YPC	C.S. 26793
553	236.82	380379.99	7535616.39	IR58	C.S. 26793
554	210.40	378760.38	7532316.33	IR58 BENT SPIN	C.S. 26793
556	213.15	378733.64	7533124.32	IR58 BENT SPIN	C.S. 26793
557	213.37	378633.80	7533123.13	IR58 YPC	C.S. 26793
558	215.45	380053.05	7531723.78	IR58	C.S. 26793

FOUND MONUMENT TABLE

559	218.38	380039.99	7532053.56	IR58 YPC	C.S. 26793
560	222.65	378602.24	7534078.67	IR58 YPC	C.S. 26793
562	246.80	379638.94	7535665.94	IR58 YPC	C.S. 24921
563	241.68	379327.18	7535575.11	IR58 YPC	C.S. 24921
564	241.13	379288.00	7535574.74	IR58 YPC	C.S. 24921
565	239.19	379230.02	7535564.13	IR58 YPC	C.S. 24921
566	213.36	378836.57	7532085.89	IR58	C.S. 26793
567	237.20	380519.34	7532072.29	IR58	C.S. 26793

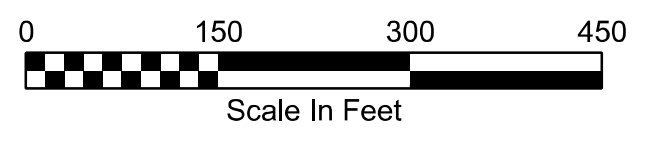
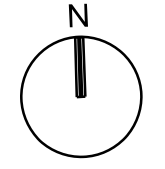

1 2 3 4 5 6

GENERAL NOTES

1. THIS PROJECT CONSISTS OF THREE CONSTRUCTION SCHEDULES SHOWN ON THIS OVERALL PLAN AND NOTED BELOW:
 -SCHEDULE A: CONSTRUCT PROPOSED WORK AS INDICATED ON PLANS, BACKFILL, ANCHOR WALLS, AND FITTINGS.
 -SCHEDULE B: CONSTRUCT WATERLINE INCLUDING ASSOCIATED TRENCHING, BACKFILL, ANCHOR WALLS, AND FITTINGS.
 -SCHEDULE C: CONSTRUCT PROPOSED WORK AS INDICATED ON PLANS, EXCLUDING THE SCHEDULE B WATERLINE.
2. SCHEDULE A / SCHEDULE C DEMARCATION LINE SHOWN ON OVERALL PLAN SHEETS. SEE DISCIPLINE PLAN SHEETS FOR DEVIATIONS WHERE SHOWN.
3. CONTRACTOR SHALL INSTALL EROSION CONTROL MATERIALS AS NEEDED TO MEET ALL APPLICABLE PERMIT REQUIREMENTS DURING THE ENTIRE DURATION OF EACH CONSTRUCTION SCHEDULE AND PHASE.

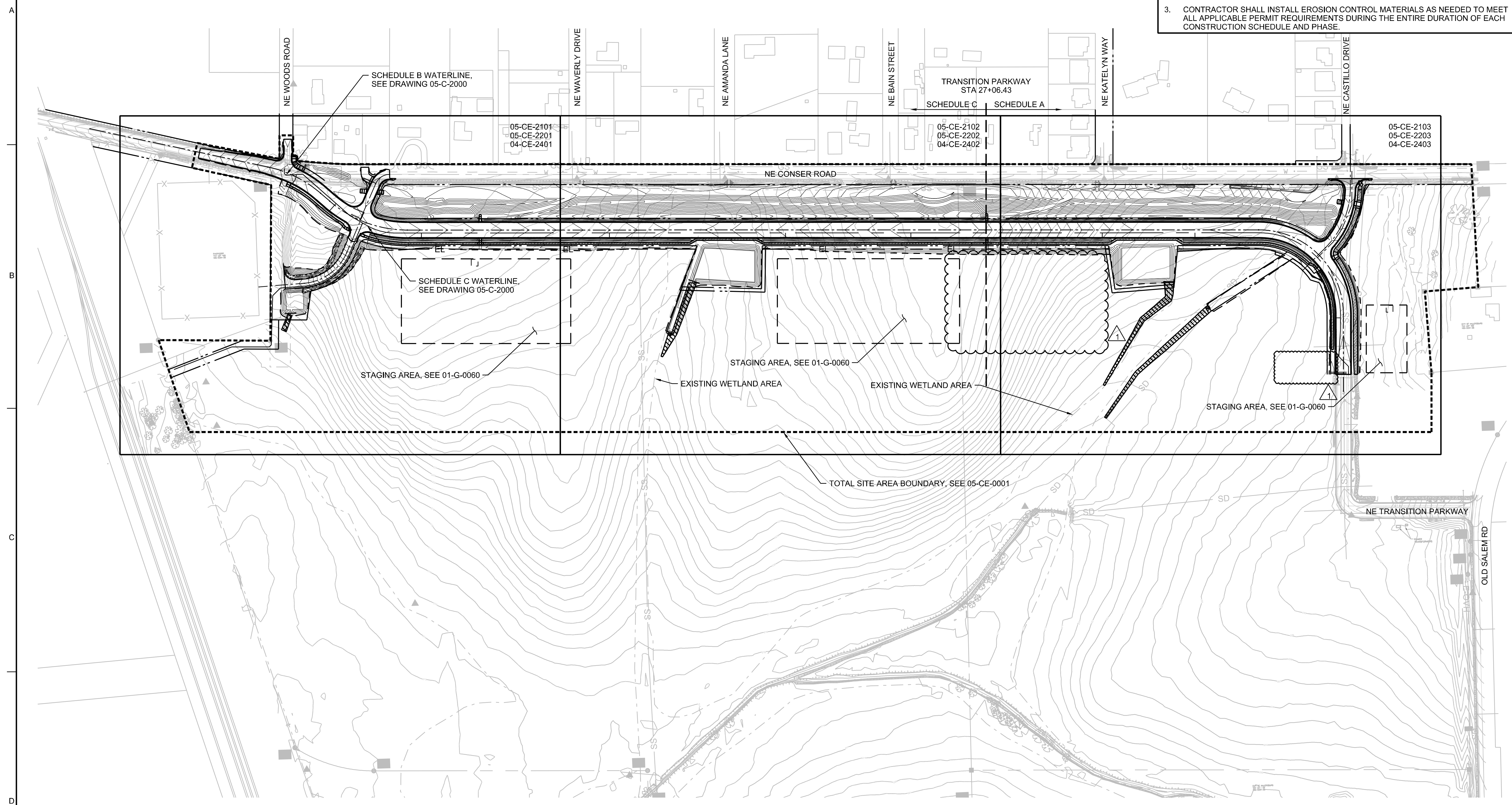
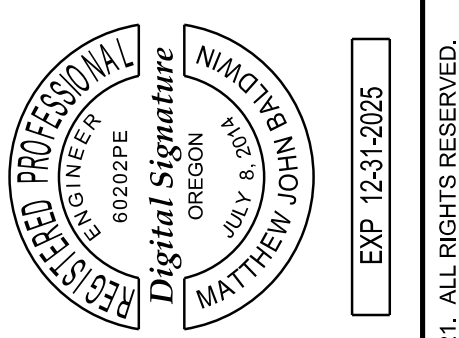

NO.	DATE	REVISION	CHK	APVD
1	06/20/24	ADDENDUM NO. 2	M LITTLE	M BALDWIN

TRANSITION PARKWAY AND LINEAR PARK
 MILLERSBURG, OR
 CITY OF MILLERSBURG
 MILLERSBURG, OR

Jacobs
 EROSION AND SEDIMENT CONTROL
OVERALL KEYPLAN

VERIFY SCALE	DATE	JUNE 2024
BAR IS ONE INCH ON ORIGINAL DRAWING.	PROJ	D3395316
0 150 300 450	DWG	05-CE-2000
Scale In Feet	SHEET	18 of 160

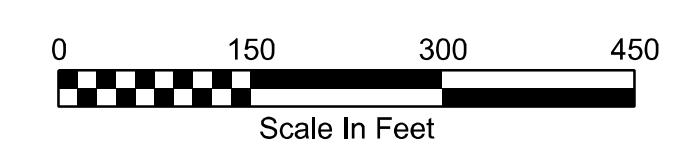
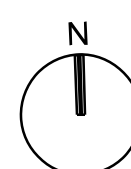

ADDENDUM 2

© JACOBS 2021. ALL RIGHTS RESERVED.

REUSE OF DOCUMENTS: THIS DOCUMENT, AND THE IDEAS AND DESIGNS INCORPORATED HEREIN, AS AN INSTRUMENT OF PROFESSIONAL SERVICE, IS THE PROPERTY OF JACOBS AND IS NOT TO BE USED, IN WHOLE OR IN PART, FOR ANY OTHER PROJECT WITHOUT THE WRITTEN AUTHORIZATION OF JACOBS.

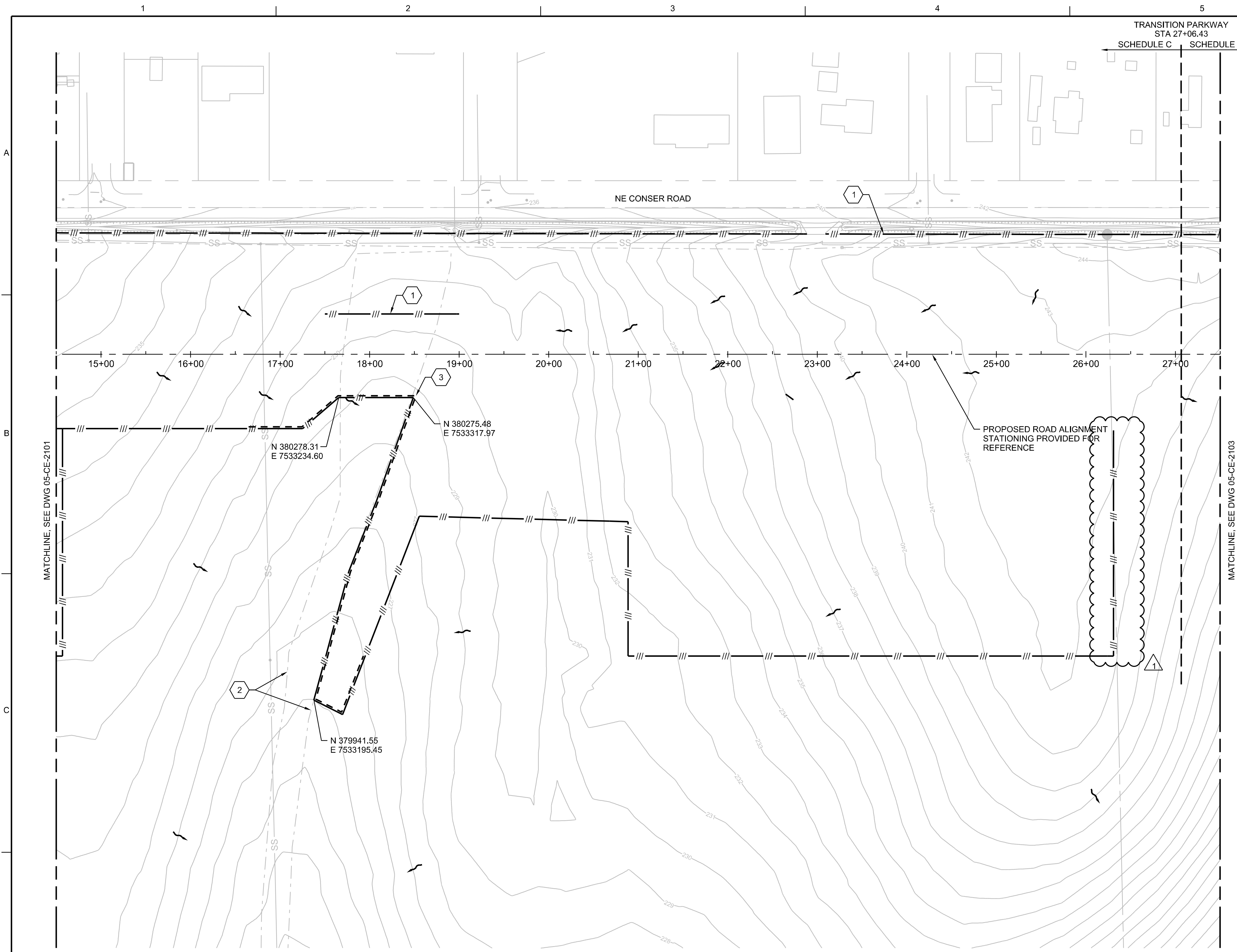

PLAN STA 14+50 TO 27+50
1"=60'

LEGEND

- GRAVEL CONSTRUCTION ENTRANCE
- SILT FENCE
- COMPOST SOCK
- TEMPORARY PERIMETER SECURITY FENCE
- BIOFILTER BAG INLET BARRIER (INLET PROTECTION)
- BIOFILTER BAG IN DITCHES
- CONCRETE WASHOUT AREA
- TEMP STOCKPILE AREA
- EXISTING MAJOR CONTOUR
- EXISTING MINOR CONTOUR
- DRAINAGE FLOW ARROWS
- PROPERTY LINES
- ROW LINES
- WETLAND LIMITS
- EROSION CONTROL BLANKETS

GENERAL NOTES

- A. CONTRACTOR TO RELOCATE TEMPORARY STAGING/STOCKPILE AREA AS NECESSARY DURING CONSTRUCTION. CONTRACTOR IS RESPONSIBLE FOR ALL OFFSITE STAGING AREAS.
- B. FOR GENERAL EROSION CONTROL NOTES AND CONSTRUCTION SCHEDULES, REFER TO DRAWING 01-G-0010 AND 05-C-2000.
- C. COORDINATE LOCATION OF SILT FENCE WITH PROPOSED EARTHWORK, STAGING AREAS, AND OTHER SITEWORK AS SHOWN ON THE CIVIL DRAWINGS.

SHEET KEYNOTES

- 1. CONSTRUCT SILT FENCE PER DETAIL (3125-165)
- 2. WETLAND BOUNDARY
- 3. 8" COMPOST SOCK PER ODOT DETAIL RD1032, INSTALLED ON PROJECT SIDE AND AT BASE OF SILT FENCE

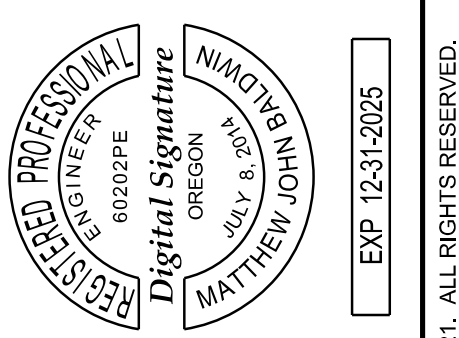

NO.	DATE	REVISION	CHK	APVD
1	06/20/24	ADDENDUM NO. 2	M LITTLE	M BALDWIN

TRANSITION PARKWAY AND LINEAR PARK
MILLERSBURG, OR
CITY OF MILLERSBURG
MILLERSBURG, OR

Jacobs
EROSION AND SEDIMENT CONTROL
PHASE 1 PLAN
EXISTING CONDITIONS/DEMOLITION
STA 14+50 TO 27+50

VERIFY SCALE	DATE	JUNE 2024
BAR IS ONE INCH ON ORIGINAL DRAWING.	PROJ	D3395316
	DWG	05-CE-2102
	SHEET	20 of 160

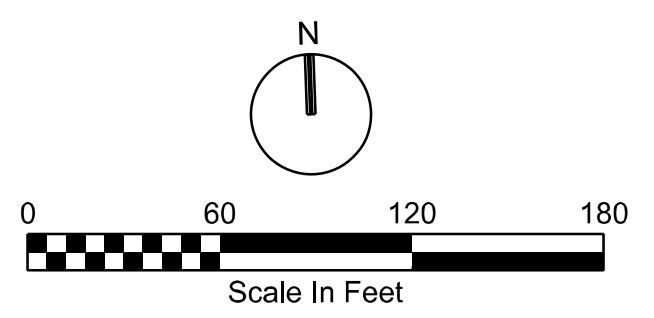

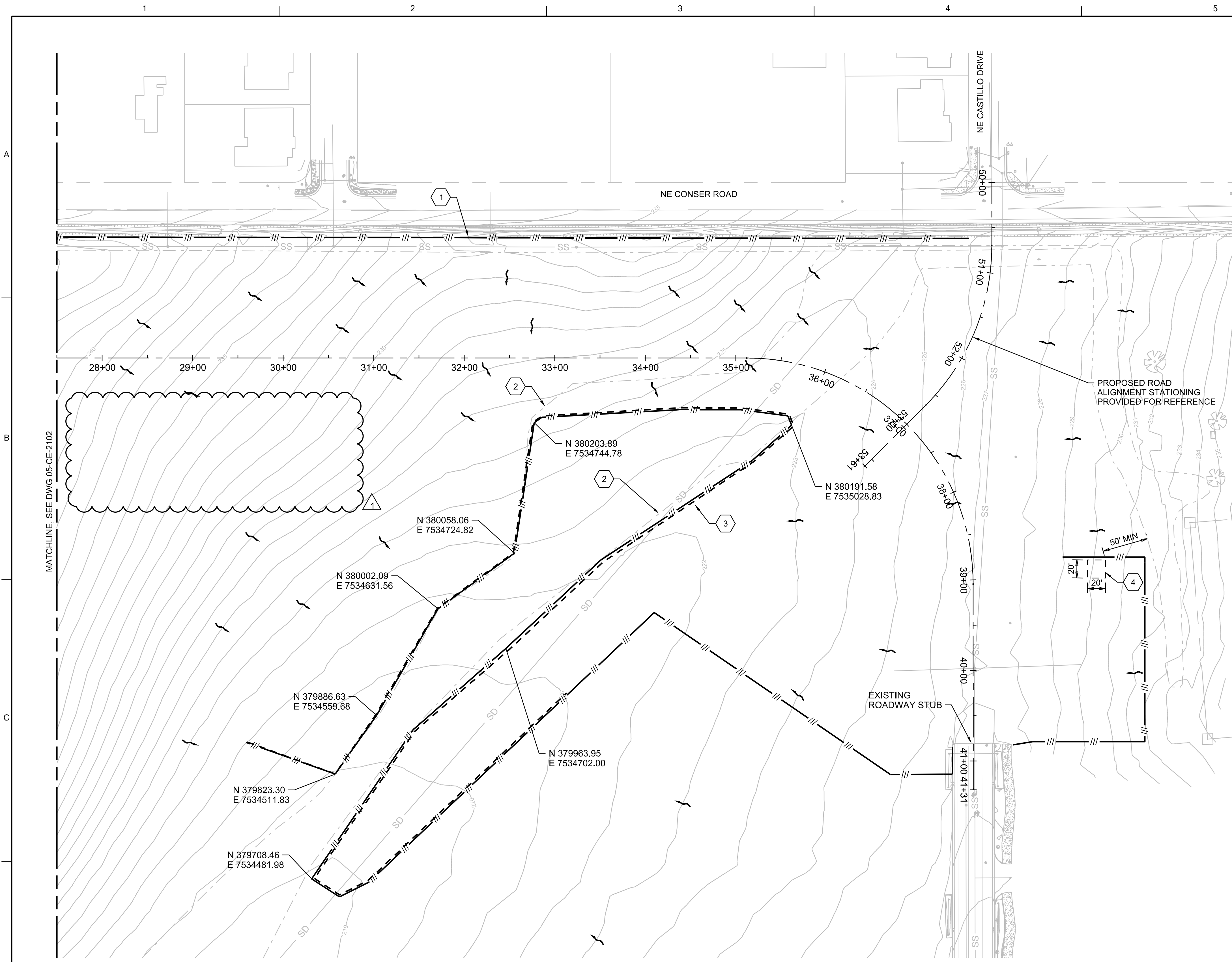

PLAN STA 27+50 TO END
1"=60'

LEGEND

GRAVEL CONSTRUCTION ENTRANCE	
SILT FENCE	
COMPOST SOCK	
TEMPORARY PERIMETER SECURITY FENCE	
BIOFILTER BAG INLET BARRIER (INLET PROTECTION)	
BIOFILTER BAG IN DITCHES	
CONCRETE WASHOUT AREA	
TEMP STOCKPILE AREA	
EXISTING MAJOR CONTOUR	
EXISTING MINOR CONTOUR	
DRAINAGE FLOW ARROWS	
PROPERTY LINES	
ROW LINES	
WETLAND LIMITS	
EROSION CONTROL BLANKETS	

GENERAL NOTES

- A. CONTRACTOR TO RELOCATE TEMPORARY STAGING/STOCKPILE AREA AS NECESSARY DURING CONSTRUCTION. CONTRACTOR IS RESPONSIBLE FOR ALL OFFSITE STAGING AREAS.
- B. FOR GENERAL EROSION CONTROL NOTES AND CONSTRUCTION SCHEDULES, REFER TO DRAWING 01-G-0010 AND 05-C-2000.
- C. COORDINATE LOCATION OF SILT FENCE WITH PROPOSED EARTHWORK, STAGING AREAS, AND OTHER SITEWORK AS SHOWN ON THE CIVIL DRAWINGS.

SHEET KEYNOTES

- 1. CONSTRUCT SILT FENCE PER DETAIL 3125-165
- 2. WETLAND BOUNDARY
- 3. 8" COMPOST SOCK PER ODOT DETAIL RD1032, INSTALLED ON PROJECT SIDE AND AT BASE OF SILT FENCE
- 4. SANITARY FACILITY AND WASTE RECEPTACLE AREA. MAX SLOPE 2%

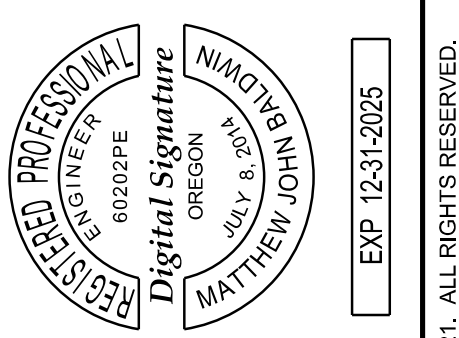

NO.	DATE	REVISION	CHK	DR
1	06/20/24	ADDENDUM NO. 2		

TRANSITION PARKWAY AND LINEAR PARK
MILLERSBURG, OR
CITY OF MILLERSBURG
MILLERSBURG, OR

Jacobs
EROSION AND SEDIMENT CONTROL
PHASE 1 PLAN
EXISTING CONDITIONS/DEMOLITION
STA 27+50 TO END

VERIFY SCALE	BAR IS ONE INCH ON ORIGINAL DRAWING.
DATE	JUNE 2024
PROJ	D3395316
DWG	05-CE-2103
SHEET	21 of 160

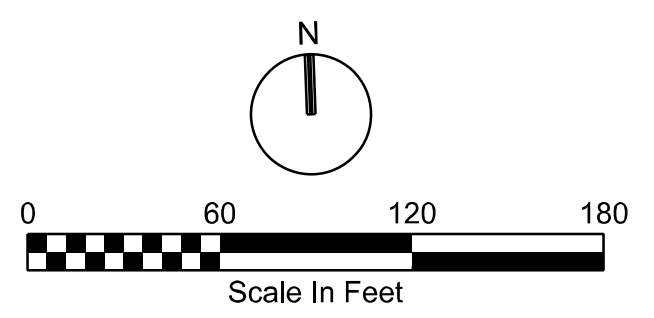

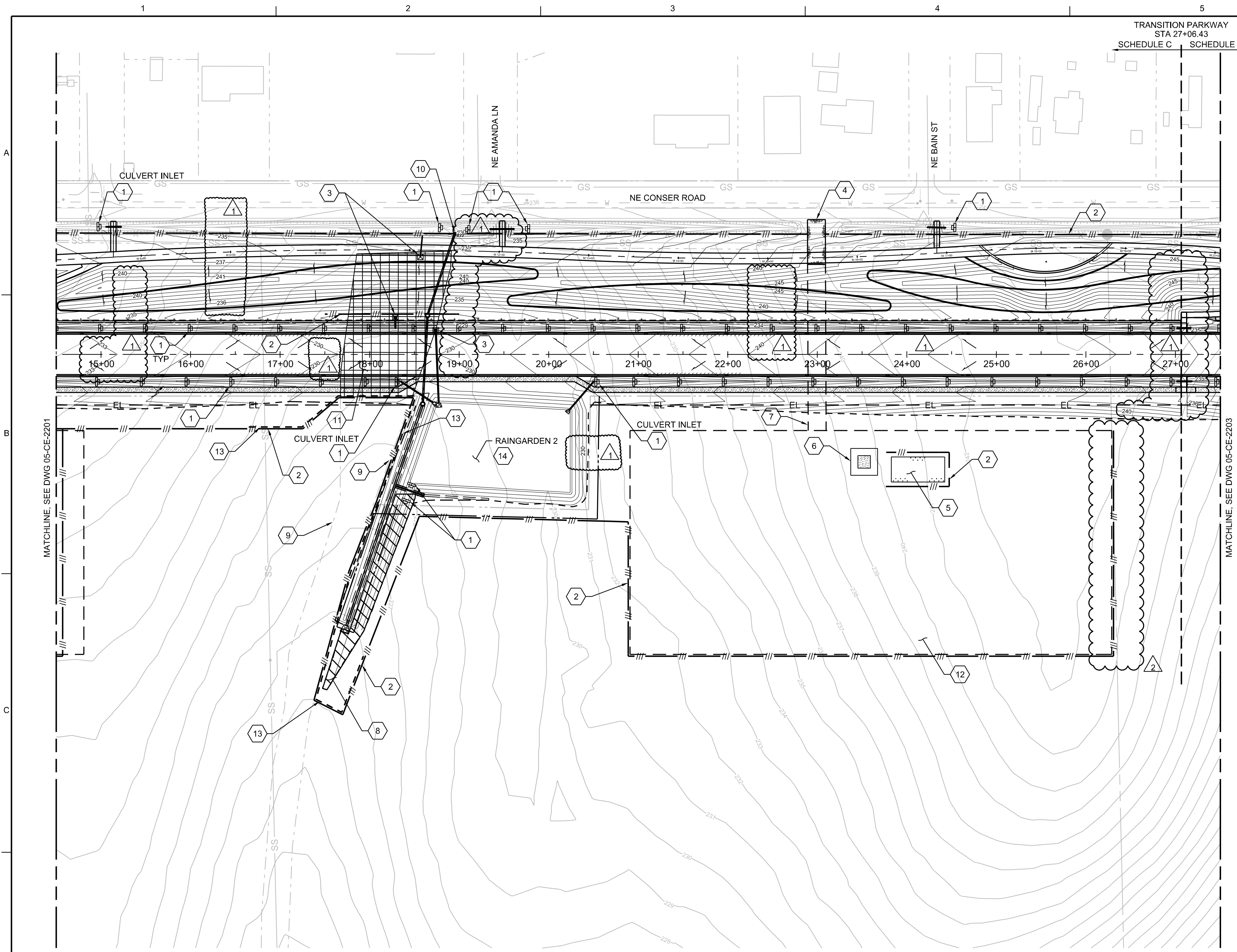

PLAN STA 14+50 TO 27+50
1"=60'

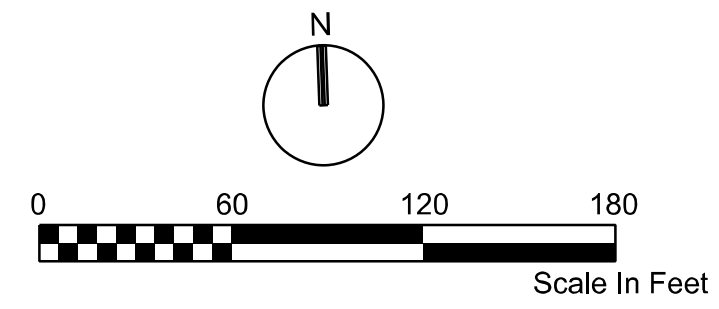

LEGEND

- GRAVEL CONSTRUCTION ENTRANCE
- SILT FENCE
- COMPOST SOCK
- TEMPORARY PERIMETER SECURITY FENCE
- BIOFILTER BAG INLET BARRIER (INLET PROTECTION)
- BIOFILTER BAG IN DITCHES
- CONCRETE WASHOUT AREA
- TEMP STOCKPILE AREA
- EXISTING MAJOR CONTOUR
- EXISTING MINOR CONTOUR
- DRAINAGE FLOW ARROWS
- PROPERTY LINES
- ROW LINES
- WETLAND REMOVAL
- WETLAND LIMITS
- EROSION CONTROL BLANKETS

GENERAL NOTES

- A. CONTRACTOR TO RELOCATE TEMPORARY STAGING/STOCKPILE AREA AS NECESSARY DURING CONSTRUCTION. CONTRACTOR IS RESPONSIBLE FOR ALL OFFSITE STAGING AREAS.
- B. FOR PERMANENT STORM DRAIN AND DITCH FACILITIES, REFER TO 05-C-2001 THRU 05-C-2019 AND 06-L-2101 THRU 06-L-2105.
- C. CHECK DAM SPACING IS SHOWN SCHEMATICALLY. INSTALL CHECK DAMS WITH SPACING PER ODOT DETAIL RD1006 BASED ON LONGITUDINAL SLOPE OF DITCH AND HEIGHT OF CHECK DAM. IN NO CASE SHALL SPACING EXCEED 50-FT.
- D. FOR GENERAL EROSION CONTROL NOTES AND CONSTRUCTION SCHEDULES, REFER TO DRAWING 01-G-0010 AND 05-C-2000.
- E. CONTOUR LABELS ON THIS DRAWING ARE PROVIDED FOR REFERENCE ONLY AND ACTUAL PROJECT EARTHWORK ELEVATIONS, LINES, AND GRADES SHALL BE CONTROLLED BY THE PLAN AND PROFILE DRAWINGS AND GRADING DRAWINGS.

SHEET KEYNOTES

1. STRAW WATTLE OR COMPOST SOCK CHECK DAM PER ODOT DETAIL RD1006. SEE GENERAL NOTE C
2. CONSTRUCT SILT FENCE PER DETAIL 3125-165
3. INSTALL BIOFILTER BAG INLET BARRIER, PER DETAIL 3125-186
4. CONSTRUCT GRAVEL CONSTRUCTION ENTRANCE 3125-130
5. TEMPORARY STOCKPILE AREA. STOCKPILE AREA TO BE COVERED WITH PLASTIC SHEETING DURING WET WEATHER CONDITIONS, REFER TO DETAIL 3125-140
6. CONSTRUCT CONCRETE WASHOUT PER DETAIL 3125-135
7. CONTRACTOR ACCESS ROAD, SCHEMATICALLY SHOWN.
8. EROSION CONTROL BLANKET IN DITCH 3125-151, PROVIDE STRAW MATTING FOR BLANKET AS SPECIFIED IN CITY OF ALBANY DIV 604.02.00.
9. WETLAND BOUNDARY
10. PROVIDE TEMPORARY DITCH OR PIPE TO CONVEY DRAINAGE FROM EXISTING CULVERT TO SAFELY DISCHARGE SOUTH OF PROPERTY. DESIGN TEMPORARY CULVERT OR DITCH FOR THE 25-YR PEAK FLOW IN ACCORDANCE WITH CITY OF MILLERSBURG ENGINEERING STANDARDS. PROVIDE EROSION CONTROL MEASURES FOR TEMPORARY DITCH OR PIPE WORK TO CONTROL EROSION OF DITCH BANKS AND REMOVE SEDIMENT FROM STORMWATER RUNOFF TO SATISFY THE REQUIREMENTS OF THE PROJECT'S 1200-C PERMIT
11. WETLAND TO BE REMOVED.
12. STAGING AREA, SEE 01-G-0060.
13. 8" COMPOST SOCK PER ODOT DETAIL RD1032, INSTALLED ON PROJECT SIDE AND AT BASE OF SILT FENCE.
14. PRIOR TO EXCAVATING RAINGARDEN, INSTALL EROSION CONTROL BMPs INCLUDING SEEDING, INLET PROTECTION, CHECK DAMS, EROSION CONTROL BLANKETS, AND RIPRAP UPSTREAM OF THE RAINGARDEN AND DOWNSTREAM OF THE RAINGARDEN. AFTER EXCAVATING RAINGARDEN DOWN TO FINISH GRADE, STABILIZE EXPOSED SOILS USING TEMPORARY HYDROSEEDING, TEMPORARY MULCH, TEMPORARY HYDRAULIC OR ROLLED EROSION CONTROL BLANKETS, OR OTHER APPROVED METHOD. AT THE END OF CONSTRUCTION AND IMMEDIATELY PRIOR TO FINAL PLANTING OF RAINGARDEN, OVER-EXCAVATE RAINGARDEN TO SUBGRADE AND INSTALL GROWING MEDIUM, DRAIN ROCK, AND GEOTEXTILE AS SHOWN ON 05-C-2019 AND CLEAN WATER SERVICES DETAIL NO. 725.

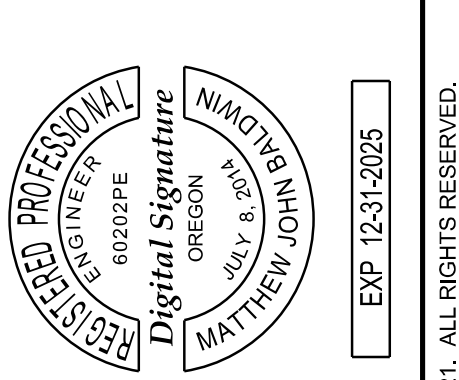

NO.	DATE	REVISION	BY	APVD
2	06/20/24	ADDENDUM NO. 2	MJB	MJB
1	06/12/24	ADDENDUM NO. 1	MJB	MJB

TRANSITION PARKWAY AND LINEAR PARK
MILLERSBURG, OR
CITY OF MILLERSBURG
MILLERSBURG, OR

Jacobs
EROSION AND SEDIMENT CONTROL
PHASE 2 PLAN
GRADING, STREETS AND UTILITIES
STA 14+50 TO 27+50

DATE	JUNE 2024
PROJ	D3395316
DWG	05-CE-2202
SHEET	23 of 160

ADDENDUM 2

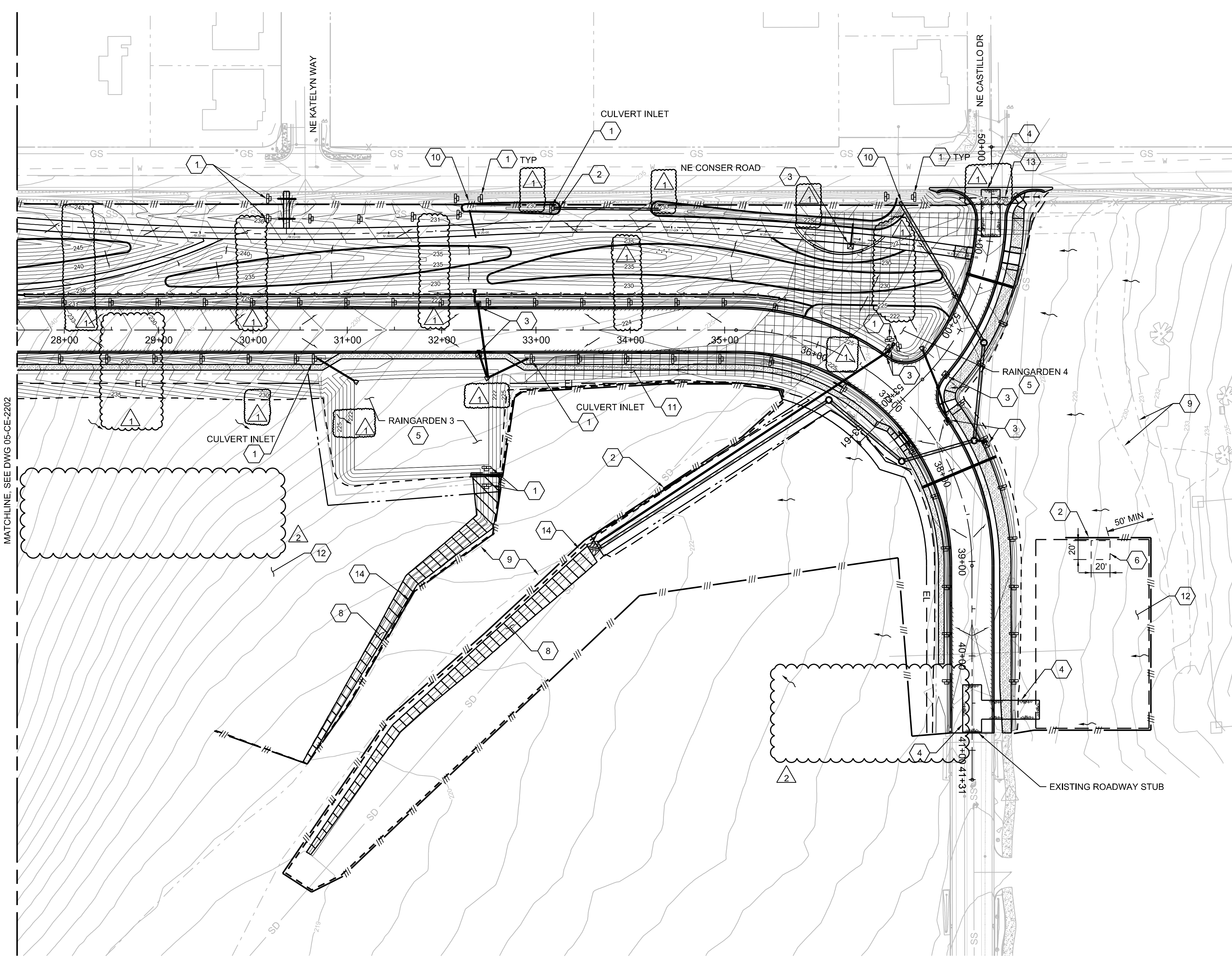

PLAN STA 27+50 TO END
1"=60'

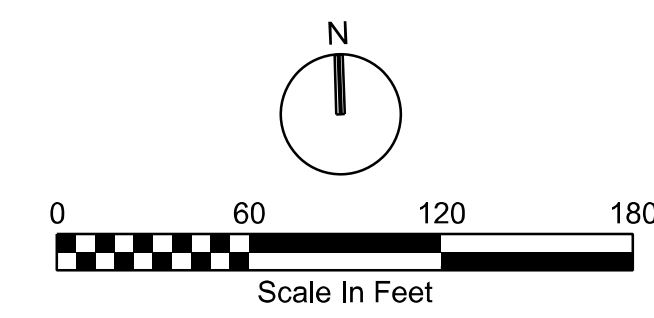

LEGEND

- GRAVEL CONSTRUCTION ENTRANCE
- SILT FENCE
- COMPOST SOCK
- TEMPORARY PERIMETER SECURITY FENCE
- BIOFILTER BAG INLET BARRIER (INLET PROTECTION)
- BIOFILTER BAG IN DITCHES
- CONCRETE WASHOUT AREA
- TEMP STOCKPILE AREA
- EXISTING MAJOR CONTOUR
- EXISTING MINOR CONTOUR
- DRAINAGE FLOW ARROWS
- PROPERTY LINES
- ROW LINES
- WETLAND REMOVAL
- WETLAND LIMITS
- EROSION CONTROL BLANKETS

GENERAL NOTES

- A. CONTRACTOR TO RELOCATE TEMPORARY STAGING/STOCKPILE AREA AS NECESSARY DURING CONSTRUCTION. CONTRACTOR IS RESPONSIBLE FOR ALL OFFSITE STAGING AREAS.
- B. FOR PERMANENT STORM DRAIN AND DITCH FACILITIES, REFER TO 05-C-2001 THRU 05-C-2019 AND 06-L-2101 THRU 06-L-2105.
- C. CHECK DAM SPACING IS SHOWN SCHEMATICALLY. INSTALL CHECK DAMS WITH SPACING PER ODOT DETAIL RD1006 BASED ON LONGITUDINAL SLOPE OF DITCH AND HEIGHT OF CHECK DAM. IN NO CASE SHALL SPACING EXCEED 50-FT.
- D. FOR GENERAL EROSION CONTROL NOTES AND CONSTRUCTION SCHEDULES, REFER TO DRAWING 01-G-0010 AND 05-C-2000.
- E. CONTOUR LABELS ON THIS DRAWING ARE PROVIDED FOR REFERENCE ONLY AND ACTUAL PROJECT EARTHWORK ELEVATIONS, LINES, AND GRADES SHALL BE CONTROLLED BY THE PLAN AND PROFILE DRAWINGS AND GRADING DRAWINGS.

SHEET KEYNOTES

1. STRAW WATTLE OR COMPOST SOCK CHECK DAM PER ODOT DETAIL RD1006. SEE GENERAL NOTE C
2. CONSTRUCT SILT FENCE PER DETAIL (3125-165)
3. INSTALL BIOFILTER BAG INLET BARRIER, PER DETAIL (3125-186)
4. CONSTRUCT GRAVEL CONSTRUCTION ENTRANCE (3125-130)
5. PRIOR TO EXCAVATING RAINGARDEN, INSTALL EROSION CONTROL BMPs INCLUDING SEEDING, INLET PROTECTION, CHECK DAMS, EROSION CONTROL BLANKETS, AND RIPRAP UPSTREAM OF THE RAINGARDEN AND DOWNSTREAM OF THE RAINGARDEN. AFTER EXCAVATING RAINGARDEN DOWN TO FINISH GRADE, STABILIZE EXPOSED SOILS USING TEMPORARY HYDROSEEDING, TEMPORARY MULCH, TEMPORARY HYDRAULIC OR ROLLED EROSION CONTROL BLANKETS, OR OTHER APPROVED METHOD. AT THE END OF CONSTRUCTION AND IMMEDIATELY PRIOR TO FINAL PLANTING OF RAINGARDEN, OVER-EXCAVATE RAINGARDEN TO SUBGRADE AND INSTALL GROWING MEDIUM, DRAIN ROCK, AND GEOTEXTILE AS SHOWN ON 05-C-2019 AND CLEAN WATER SERVICES DETAIL NO. 725.
6. SANITARY FACILITY AND WASTE RECEPTACLE AREA. MAX SLOPE 2%
7. NOT USED
8. EROSION CONTROL BLANKET IN DITCH PROVIDE STRAW MATTING FOR BLANKET AS SPECIFIED IN CITY OF ALBANY DIV 604.02.00. (3125-151)
9. WETLAND BOUNDARY
10. PROVIDE TEMPORARY DITCH OR PIPE TO CONVEY DRAINAGE FROM EXISTING CULVERT TO SAFELY DISCHARGE SOUTH OF PROPERTY. DESIGN TEMPORARY CULVERT OR DITCH FOR THE 25-YR PEAK FLOW IN ACCORDANCE WITH CITY OF MILLERSBURG ENGINEERING STANDARDS.
11. WETLAND TO BE REMOVED.
12. STAGING AREA, SEE 01-G-0060.
13. PROVIDE TEMPORARY CULVERT TO SAFELY CONVEY DITCH FLOW UNDER GRAVEL CONSTRUCTION ENTRANCE. DESIGN TEMPORARY CULVERT FOR THE 25-YR PEAK FLOW IN ACCORDANCE WITH CITY OF MILLERSBURG ENGINEERING STANDARDS.
14. 8" COMPOST SOCK PER ODOT DETAIL RD1032, INSTALLED ON PROJECT SIDE AND AT BASE OF SILT FENCE.

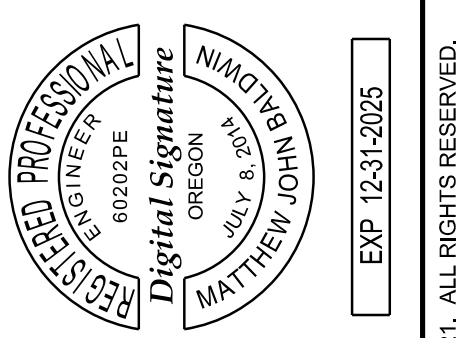

NO.	DATE	REVISION	CHK	APVD
2	06/20/24	ADDENDUM NO. 2	M BALDWIN	M BALDWIN
1	06/12/24	ADDENDUM NO. 1	Q NGUYEN	M BALDWIN
			M LITTLE	APVD

TRANSITION PARKWAY AND LINEAR PARK
MILLERSBURG, OR
CITY OF MILLERSBURG
MILLERSBURG, OR

Jacobs
EROSION AND SEDIMENT CONTROL
PHASE 2 PLAN
GRADING, STREETS AND UTILITIES
STA 27+50 TO END

VERIFY SCALE	DATE	JUNE 2024
BAR IS ONE INCH ON ORIGINAL DRAWING.	PROJ	D3395316
	DWG	05-CE-2203
	SHEET	24 of 160

ADDENDUM 2

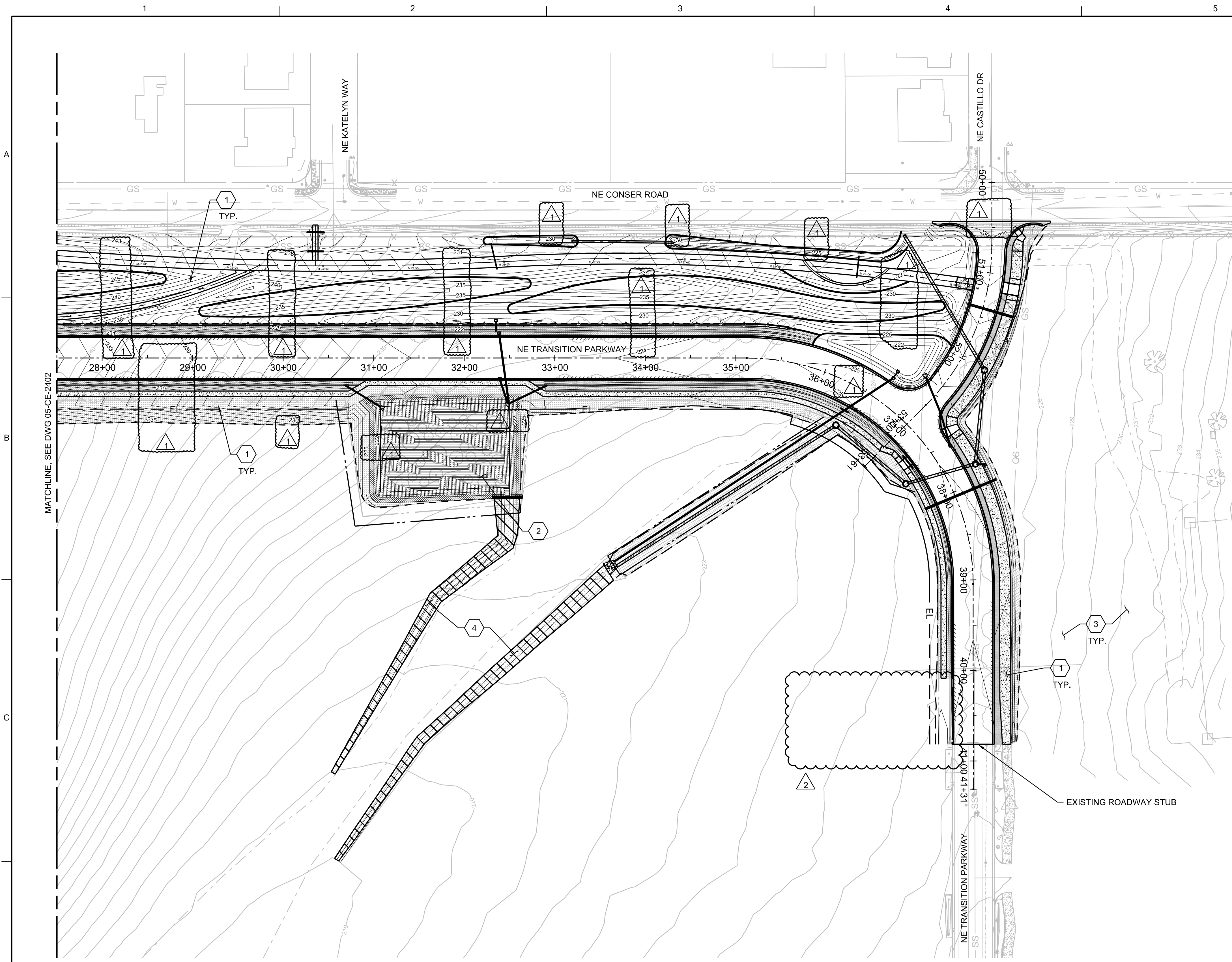

PLAN STA 27+50 TO END
1"=60'

LEGEND

- GRAVEL CONSTRUCTION ENTRANCE
- SILT FENCE
- COMPOST SOCK
- TEMPORARY PERIMETER SECURITY FENCE
- BIOFILTER BAG INLET BARRIER (INLET PROTECTION)
- BIOFILTER BAG IN DITCHES
- CONCRETE WASHOUT AREA
- TEMP STOCKPILE AREA
- EXISTING MAJOR CONTOUR
- EXISTING MINOR CONTOUR
- DRAINAGE FLOW ARROWS
- PROPERTY LINES
- ROW LINES
- WETLAND REMOVAL
- WETLAND LIMITS
- EROSION CONTROL BLANKETS

SHEET KEYNOTES

1. STABILIZE AND RESTORE AREA WITH PERMANENT GRASS AND PLANTS AS SHOWN ON THE LANDSCAPE PLANS.
2. STABILIZE AND SEED STORMWATER RAINGARDEN AS SHOWN ON LANDSCAPE PLANS AND AS SPECIFIED.
3. AFTER REMOVAL OF STAGING AREA GRAVEL, RESTORE AREA WITH PERMANENT GRASS AS SPECIFIED.
4. EROSION CONTROL BLANKET IN DITCH TO REMAIN.

FINAL STABILIZATION NOTES

1. ALL PERIMETER FENCING, SEDIMENT FENCING, AND BIOFILTER BAG CHECK DAMS AND INLET PROTECTION BMP'S TO BE REMOVED UPON COMPLETION OF THIS CONSTRUCTION PHASE.
2. ALL TEMPORARY FACILITIES TO BE REMOVED AND ALL SITE RESTORATION WORK COMPLETED DURING THIS CONSTRUCTION PHASE.
3. NEW LANDSCAPE PLANTINGS SHOWN SCREENED FOR CLARITY, SEE LANDSCAPE PLANS FOR PLANTING REQUIREMENTS.
4. FOR GENERAL EROSION CONTROL NOTES AND CONSTRUCTION SCHEDULES, REFER TO DRAWING 01-G-0010 AND 05-C-2000.

GENERAL NOTES

- A. CONTOUR LABELS ON THIS DRAWING ARE PROVIDED FOR REFERENCE ONLY AND ACTUAL PROJECT EARTHWORK ELEVATIONS, LINES, AND GRADES SHALL BE CONTROLLED BY THE PLAN AND PROFILE DRAWINGS AND GRADING DRAWINGS

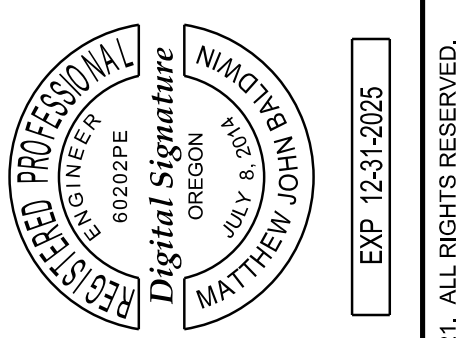

NO.	DATE	REVISION	BY	APVD
2	06/20/24	ADDENDUM NO. 2	MJB	MJB
1	06/12/24	ADDENDUM NO. 1	MJB	APVD

TRANSITION PARKWAY AND LINEAR PARK
MILLERSBURG, OR
CITY OF MILLERSBURG
MILLERSBURG, OR

Jacobs
EROSION AND SEDIMENT CONTROL
PHASE 4 PLAN
FINAL STABILIZATION
STA 27+50 TO END

VERIFY SCALE	DATE	JUNE 2024
BAR IS ONE INCH ON ORIGINAL DRAWING.	PROJ	D3395316
0 60 120 180	DWG	05-CE-2403
Scale In Feet	SHEET	27 of 160

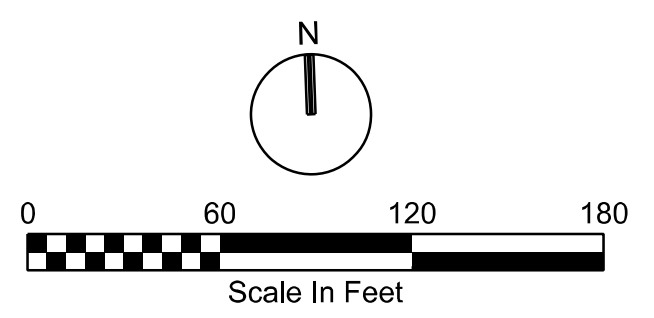

GENERAL NOTES

1. REFER TO DRAWING 05-C-2000 FOR CONSTRUCTION SCHEDULES.

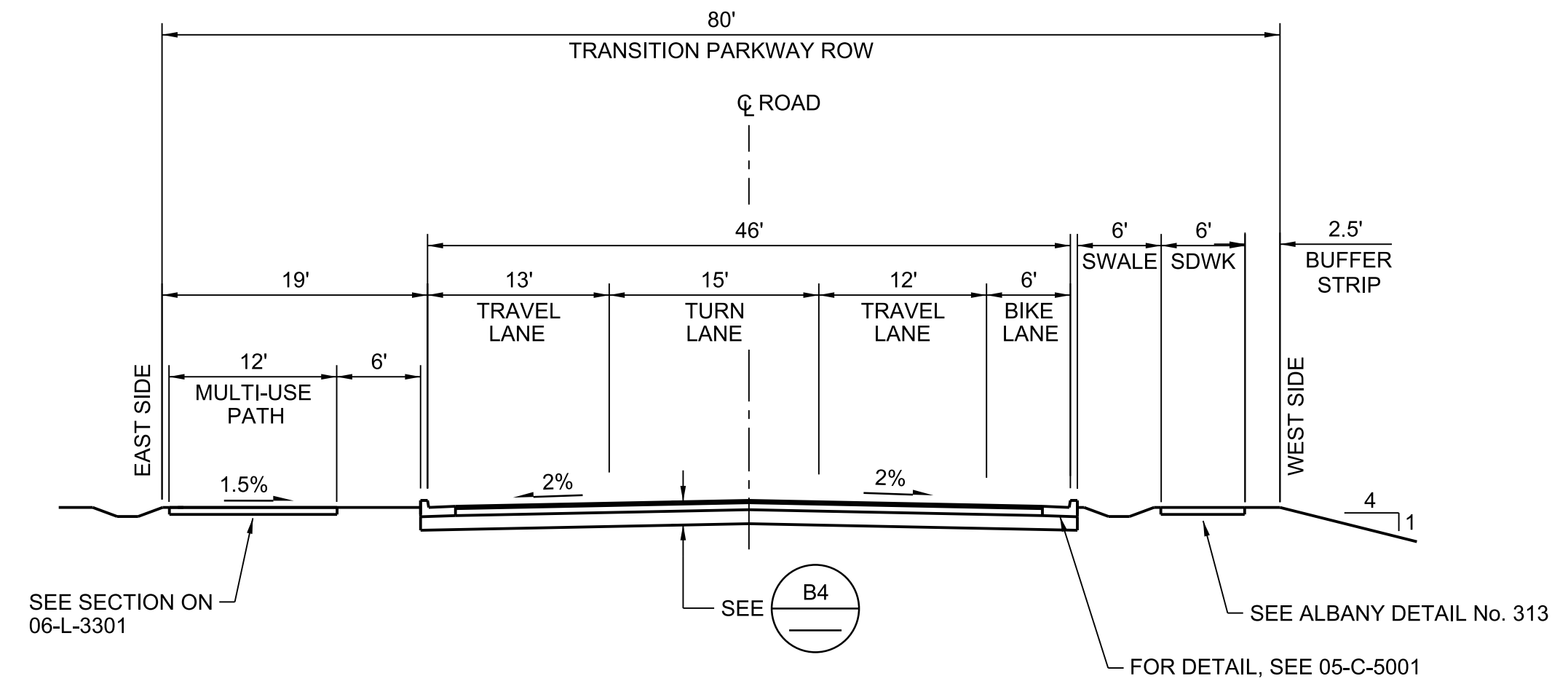
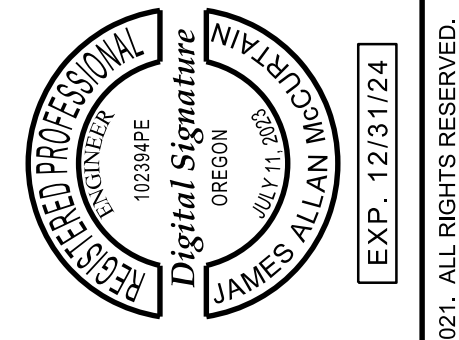

D TYPICAL SECTION
NTS

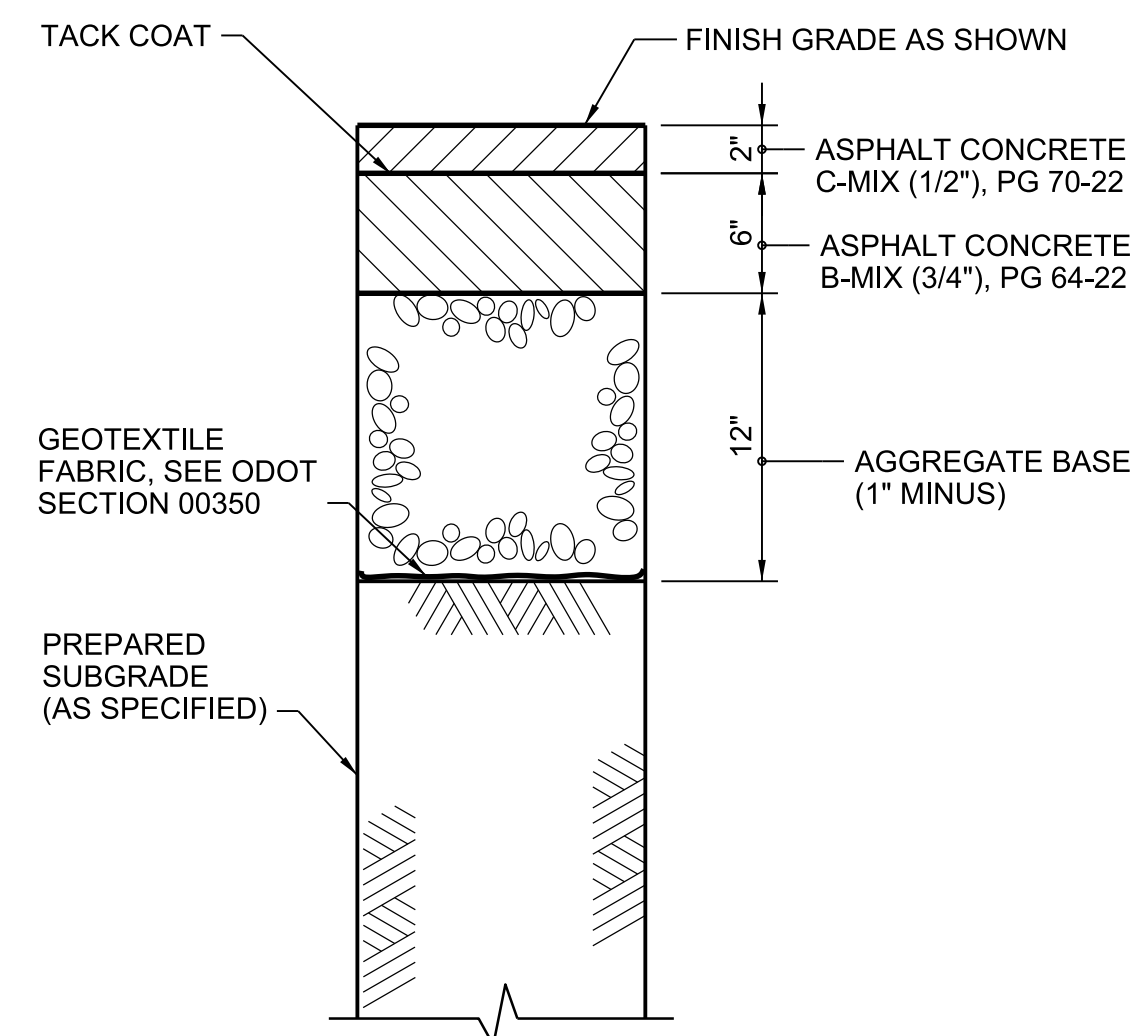

B4 ROAD SECTION
NTS

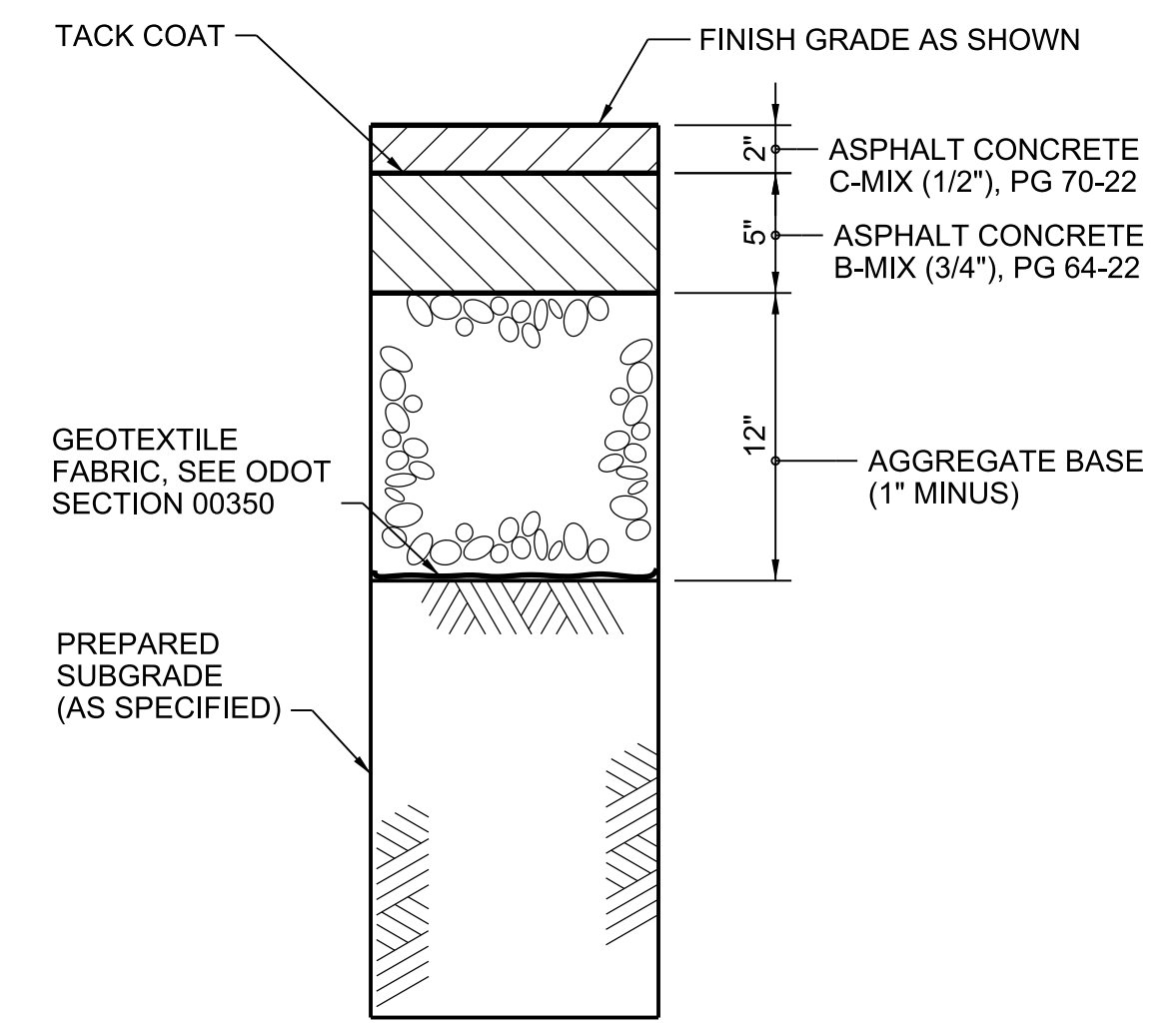

B6 ROAD SECTION
NTS

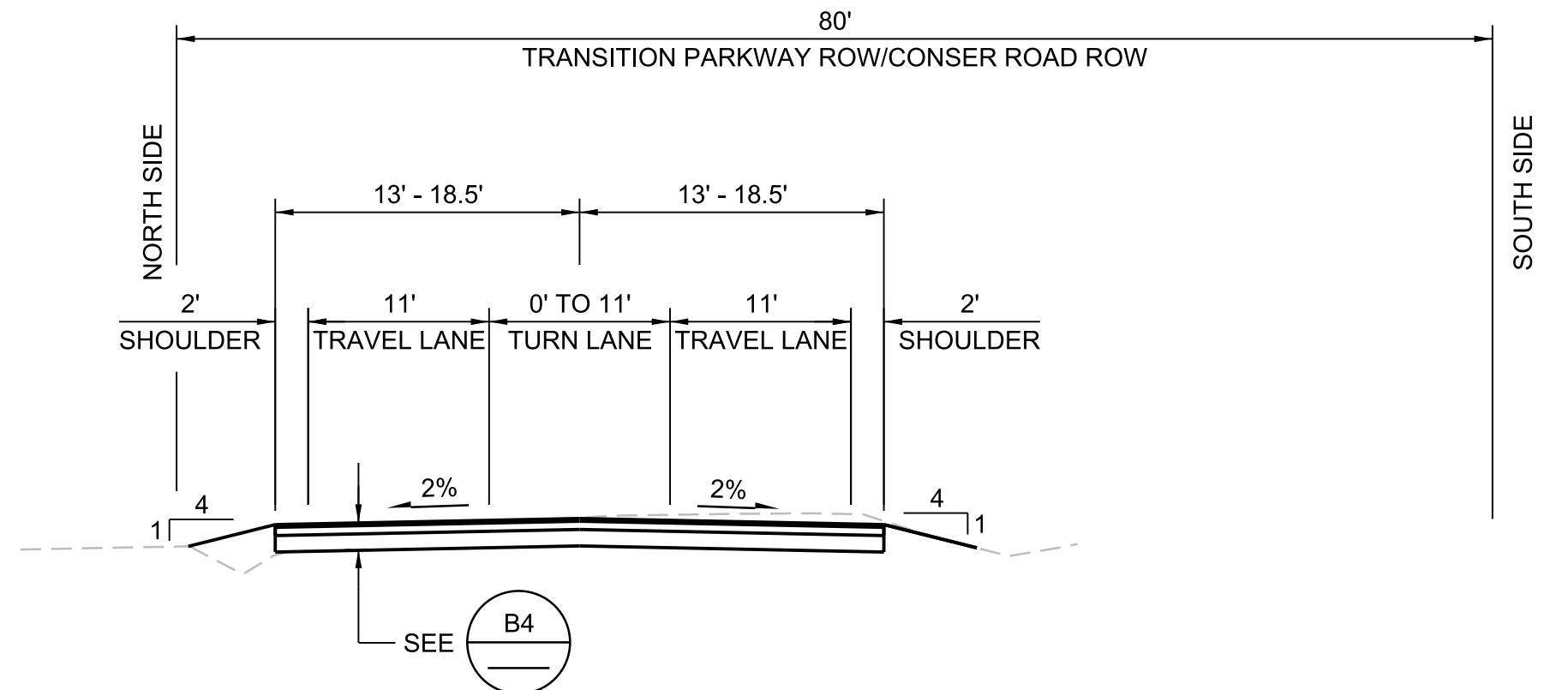

E TYPICAL SECTION
NTS

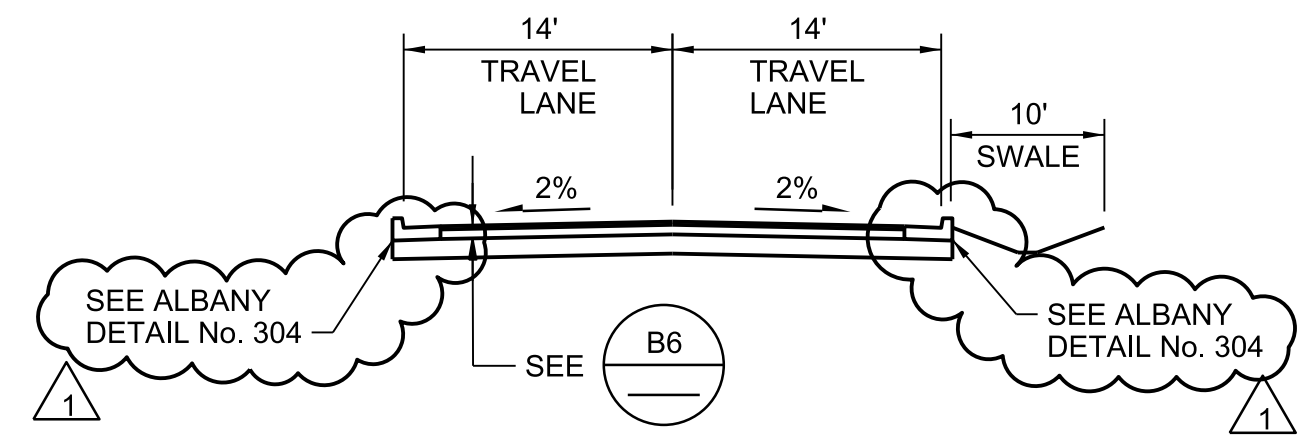

F TYPICAL SECTION
NTS

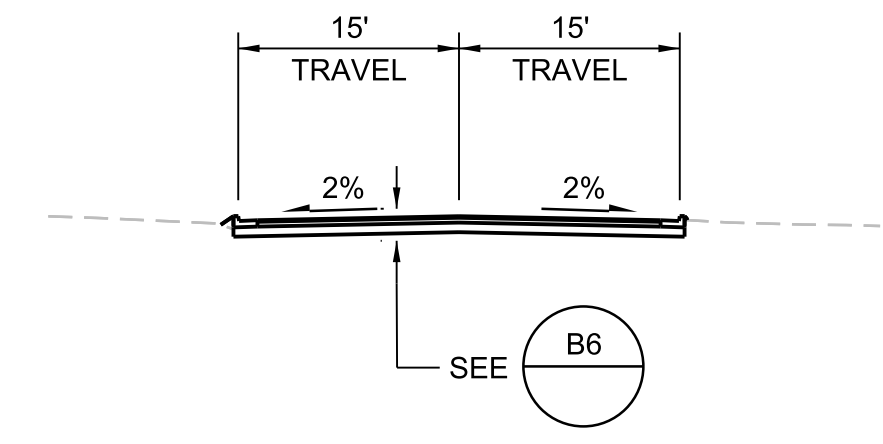

I TYPICAL SECTION
NTS

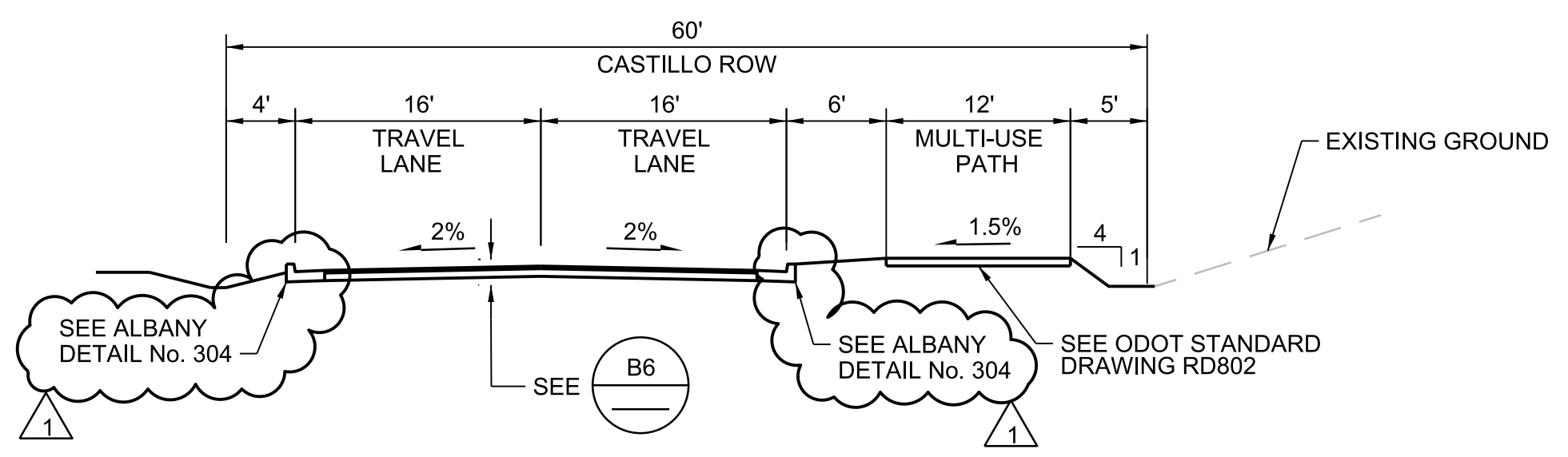

G TYPICAL SECTION
NTS

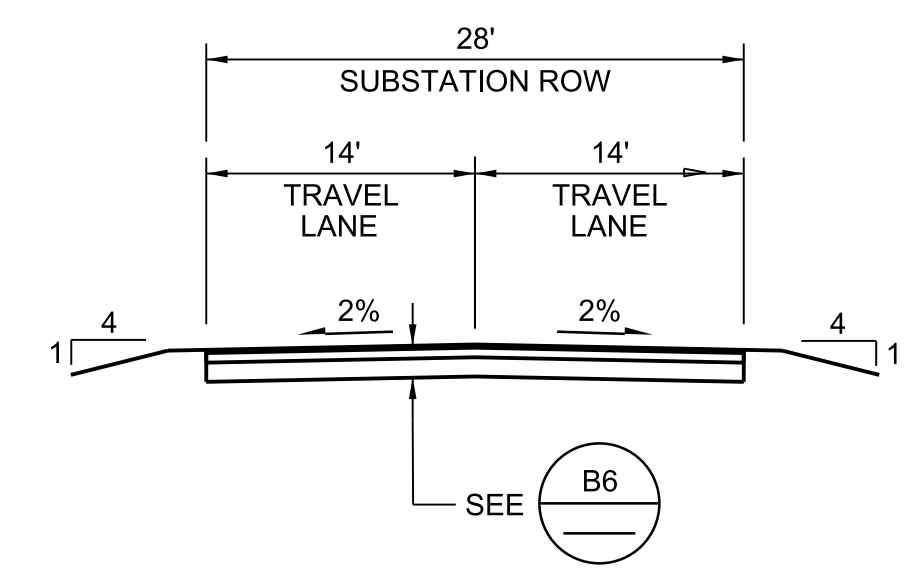

H TYPICAL SECTION
NTS

NO.	DATE	REVISION	BY	APVD
1	6/14/24	ADDENDUM 2	JAM	MJB
DR		CHK		
J. MCCURTAIN	S. LEONG			M. BALDWIN

TRANSITION PARKWAY AND LINEAR PARK MILLERSBURG, OR
CITY OF MILLERSBURG
MILLERSBURG, OR

Jacobs
CIVIL
TRANSITION PARKWAY
TYPICAL SECTIONS

VERIFY SCALE	BAR IS ONE INCH ON ORIGINAL DRAWING.
DATE	JUNE 2024
PROJ	D3395316
DWG	05-C-3002
SHEET	55 of 160

ADDENDUM 2

GENERAL NOTES

- THIS PROJECT CONSISTS OF THREE CONSTRUCTION SCHEDULES SHOWN ON THIS OVERALL PLAN AND NOTED BELOW:
 SCHEDULE A: CONSTRUCT PROPOSED WORK AS SHOWN ON PLANS.
 SCHEDULE B: CONSTRUCT WATERLINE INCLUDING ASSOCIATED TRENCHING, BACKFILL, ANCHOR WALLS, AND FITTINGS.
 SCHEDULE C: CONSTRUCT PROPOSED WORK AS INDICATED ON PLANS, EXCLUDING THE SCHEDULE B WATERLINE.
- SCHEDULE A / SCHEDULE C DEMARCATION LINE IS SHOWN ON OVERALL PLAN SHEETS. SEE DISCIPLINE PLAN SHEETS FOR DEVIATIONS WHERE SHOWN.

SHEET KEYNOTES

- NEW PACIFIC POWER POLE.
- FOR CONTINUATION SEE ENLARGED PLANS
- FOR TRANSFORMER VAULTS SEE INDIVIDUAL ENLARGE PLANS.

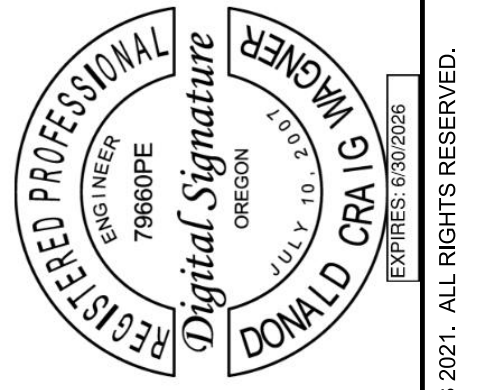

NO.	1	DATE	6/17/24	REVISION	ADDENDUM 2	BY	MJB	APVD	M BALDWIN
NO.		DATE		REVISION		BY		APVD	
NO.		DATE		REVISION		BY		APVD	
NO.		DATE		REVISION		BY		APVD	
NO.		DATE		REVISION		BY		APVD	
NO.		DATE		REVISION		BY		APVD	
NO.		DATE		REVISION		BY		APVD	
NO.		DATE		REVISION		BY		APVD	
NO.		DATE		REVISION		BY		APVD	
NO.		DATE		REVISION		BY		APVD	

TRANSITION PARKWAY AND LINEAR PARK MILLERSBURG, OR CITY OF MILLERSBURG MILLERSBURG, OR

Jacobs
 CIVIL
TRANSITION PARKWAY ELECTRICAL - STREET LIGHTING OVERALL KEYPLAN

VERIFY SCALE
 BAR IS ONE INCH ON ORIGINAL DRAWING.
 DATE: JUNE 2024
 PROJ: D3395316
 DWG: 05-E-2000
 SHEET: 98 of 160

ADDENDUM 2

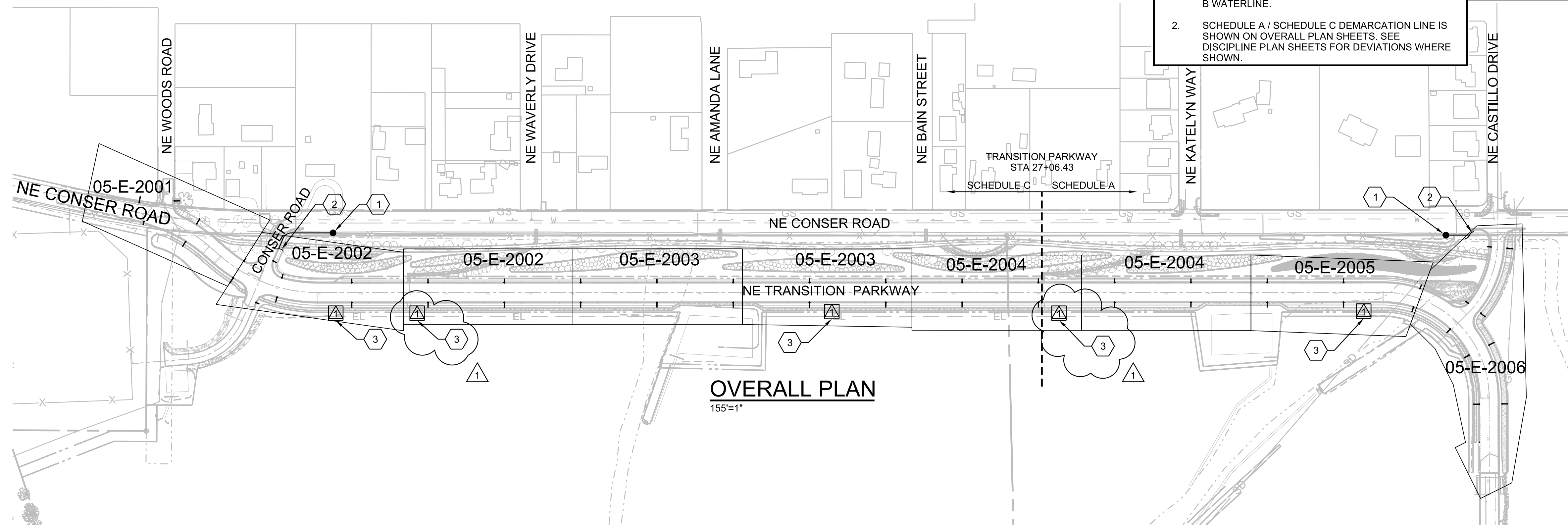

OVERALL PLAN
 1/55"=1"

OFFSET POINT	DRAWING BASLINE STATION	OFFSET	LUMINAIRE (CATALOG NUMBER)	ARM LENGTH	ALIGNMENT USED	
1	05-E-2001	5+44.73	-19.57	CURRENT LIGHTING SOLUTIONS ERL1_H_14_C5_30_70CRI	8'-0"	TRANSITION PARKWAY
2	05-E-2001	6+00.09	-38.04	CURRENT LIGHTING SOLUTIONS ERL1_H_14_C5_30_70CRI	8'-0"	TRANSITION PARKWAY
3	05-E-2001	6+58.91	-27.54	CURRENT LIGHTING SOLUTIONS ERL1_H_14_C5_30_70CRI	8'-0"	TRANSITION PARKWAY
4	05-E-2002	8+00.57	-23.5	CURRENT LIGHTING SOLUTIONS ERL1_H_14_C5_30_70CRI	8'-0"	TRANSITION PARKWAY
5	05-E-2002	0+55.34	13.56	CURRENT LIGHTING SOLUTIONS ERL1_H_14_C5_30_70CRI	8'-0"	NE CONSER
6	05-E-2002	9+06.41	-23.77	CURRENT LIGHTING SOLUTIONS ERL1_H_14_C5_30_70CRI	8'-0"	TRANSITION PARKWAY
7	05-E-2002	10+78.24	-23.5	CURRENT LIGHTING SOLUTIONS ERL1_H_14_C5_30_70CRI	8'-0"	TRANSITION PARKWAY
8	05-E-2002	12+58.23	-23.5	CURRENT LIGHTING SOLUTIONS ERL1_H_14_C5_30_70CRI	8'-0"	TRANSITION PARKWAY
9	05-E-2002	14+38.23	-23.5	CURRENT LIGHTING SOLUTIONS ERL1_H_14_C5_30_70CRI	8'-0"	TRANSITION PARKWAY
10	05-E-2003	16+18.35	-23.5	CURRENT LIGHTING SOLUTIONS ERL1_H_14_C5_30_70CRI	8'-0"	TRANSITION PARKWAY
11	05-E-2003	17+98.35	-23.5	CURRENT LIGHTING SOLUTIONS ERL1_H_14_C5_30_70CRI	8'-0"	TRANSITION PARKWAY
12	05-E-2003	19+78.35	-23.5	CURRENT LIGHTING SOLUTIONS ERL1_H_14_C5_30_70CRI	8'-0"	TRANSITION PARKWAY
13	05-E-2003	21+58.35	-23.5	CURRENT LIGHTING SOLUTIONS ERL1_H_14_C5_30_70CRI	8'-0"	TRANSITION PARKWAY
14	05-E-2003	23+38.35	-23.5	CURRENT LIGHTING SOLUTIONS ERL1_H_14_C5_30_70CRI	8'-0"	TRANSITION PARKWAY
15	05-E-2004	25+18.35	-23.5	CURRENT LIGHTING SOLUTIONS ERL1_H_14_C5_30_70CRI	8'-0"	TRANSITION PARKWAY
16	05-E-2004	26+98.36	-23.5	CURRENT LIGHTING SOLUTIONS ERL1_H_14_C5_30_70CRI	8'-0"	TRANSITION PARKWAY
17	05-E-2004	28+78.36	-23.5	CURRENT LIGHTING SOLUTIONS ERL1_H_14_C5_30_70CRI	8'-0"	TRANSITION PARKWAY
18	05-E-2004	30+58.36	-23.5	CURRENT LIGHTING SOLUTIONS ERL1_H_14_C5_30_70CRI	8'-0"	TRANSITION PARKWAY
19	05-E-2005	32+44.44	-23.5	CURRENT LIGHTING SOLUTIONS ERL1_H_14_C5_30_70CRI	8'-0"	TRANSITION PARKWAY
20	05-E-2005	34+24.44	-23.5	CURRENT LIGHTING SOLUTIONS ERL1_H_14_C5_30_70CRI	8'-0"	TRANSITION PARKWAY
21	05-E-2005	35+98.61	-23.5	CURRENT LIGHTING SOLUTIONS ERL1_H_14_C5_30_70CRI	8'-0"	TRANSITION PARKWAY
22	05-E-2006	52+45.47	15.85	CURRENT LIGHTING SOLUTIONS ERL1_H_14_C5_30_70CRI	8'-0"	NE CASTILLO DRIVE

OFFSET POINT	DRAWING BASLINE STATION	OFFSET	LUMINAIRE (CATALOG NUMBER)	ARM LENGTH	ALIGNMENT USED	
23	05-E-2006	50+88.18	15.5	CURRENT LIGHTING SOLUTIONS ERL1_H_14_C5_30_70CRI	8'-0"	NE CASTILLO DRIVE
24	05-E-2006	50+88.21	-26.1	CURRENT LIGHTING SOLUTIONS ERL1_H_14_C5_30_70CRI	8'-0"	NE CASTILLO DRIVE
25	05-E-2006	52+44.39	-26.53	CURRENT LIGHTING SOLUTIONS ERL1_H_14_C5_30_70CRI	8'-0"	NE CASTILLO DRIVE
26	05-E-2006	37+88.09	-33.99	CURRENT LIGHTING SOLUTIONS ERL1_H_14_C5_30_70CRI	8'-0"	TRANSITION PARKWAY
27	05-E-2006	39+17.90	-34.24	CURRENT LIGHTING SOLUTIONS ERL1_H_14_C5_30_70CRI	8'-0"	TRANSITION PARKWAY
28	05-E-2006	39+18.55	27.59	CURRENT LIGHTING SOLUTIONS ERL1_H_14_C5_30_70CRI	8'-0"	TRANSITION PARKWAY
29	05-E-2006	37+88.52	27.57	CURRENT LIGHTING SOLUTIONS ERL1_H_14_C5_30_70CRI	8'-0"	TRANSITION PARKWAY
30	05-E-2006	37+04.27	25.74	CURRENT LIGHTING SOLUTIONS ERL1_H_14_C5_30_70CRI	8'-0"	TRANSITION PARKWAY
31	05-E-2005	35+98.77	25.16	CURRENT LIGHTING SOLUTIONS ERL1_H_14_C5_30_70CRI	8'-0"	TRANSITION PARKWAY
32	05-E-2005	34+24.46	25.5	CURRENT LIGHTING SOLUTIONS ERL1_H_14_C5_30_70CRI	8'-0"	TRANSITION PARKWAY
33	05-E-2005	32+44.45	25.5	CURRENT LIGHTING SOLUTIONS ERL1_H_14_C5_30_70CRI	8'-0"	TRANSITION PARKWAY
34	05-E-2004	30+58.38	25.5	CURRENT LIGHTING SOLUTIONS ERL1_H_14_C5_30_70CRI	8'-0"	TRANSITION PARKWAY
35	05-E-2004	28+78.38	25.5	CURRENT LIGHTING SOLUTIONS ERL1_H_14_C5_30_70CRI	8'-0"	TRANSITION PARKWAY
36	05-E-2004	26+98.38	25.5	CURRENT LIGHTING SOLUTIONS ERL1_H_14_C5_30_70CRI	8'-0"	TRANSITION PARKWAY
37	05-E-2004	25+18.37	25.5	CURRENT LIGHTING SOLUTIONS ERL1_H_14_C5_30_70CRI	8'-0"	TRANSITION PARKWAY
38	05-E-2003	23+38.37	25.5	CURRENT LIGHTING SOLUTIONS ERL1_H_14_C5_30_70CRI	8'-0"	TRANSITION PARKWAY
39	05-E-2003	21+58.37	25.5	CURRENT LIGHTING SOLUTIONS ERL1_H_14_C5_30_70CRI	8'-0"	TRANSITION PARKWAY
40	05-E-2003	19+78.36	25.5	CURRENT LIGHTING SOLUTIONS ERL1_H_14_C5_30_70CRI	8'-0"	TRANSITION PARKWAY
41	05-E-2003	17+98.36	25.5	CURRENT LIGHTING SOLUTIONS ERL1_H_14_C5_30_70CRI	8'-0"	TRANSITION PARKWAY
42	05-E-2003	16+18.36	25.5	CURRENT LIGHTING SOLUTIONS ERL1_H_14_C5_30_70CRI	8'-0"	TRANSITION PARKWAY
43	05-E-2002	14+38.25	25.5	CURRENT LIGHTING SOLUTIONS ERL1_H_14_C5_30_70CRI	8'-0"	TRANSITION PARKWAY
44	05-E-2002	12+58.25	25.5	CURRENT LIGHTING SOLUTIONS ERL1_H_14_C5_30_70CRI	8'-0"	TRANSITION PARKWAY

OFFSET POINT	DRAWING BASLINE STATION	OFFSET	LUMINAIRE (CATALOG NUMBER)	ARM LENGTH	ALIGNMENT USED	
45	05-E-2002	10+78.25	25.5	CURRENT LIGHTING SOLUTIONS ERL1_H_14_C5_30_70CRI	8'-0"	TRANSITION PARKWAY
46	05-E-2002	9+06.80	25.5	CURRENT LIGHTING SOLUTIONS ERL1_H_14_C5_30_70CRI	8'-0"	TRANSITION PARKWAY
47	05-E-2002	103+49.83	13.55	CURRENT LIGHTING SOLUTIONS ERL1_H_14_C5_30_70CRI	8'-0"	SUBSTATION ACCESS RD
48	05-E-2002	8+00.35	27.8	CURRENT LIGHTING SOLUTIONS ERL1_H_14_C5_30_70CRI	8'-0"	TRANSITION PARKWAY
49	05-E-2001	6+59.03	27.87	CURRENT LIGHTING SOLUTIONS ERL1_H_14_C5_30_70CRI	8'-0"	TRANSITION PARKWAY
50	05-E-2001	5+48.65	16.48	CURRENT LIGHTING SOLUTIONS ERL1_H_14_C5_30_70CRI	8'-0"	TRANSITION PARKWAY

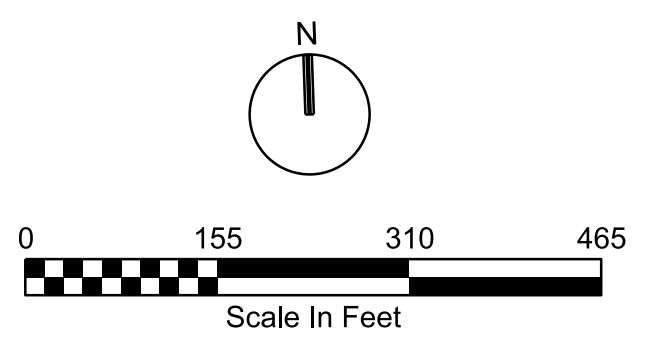

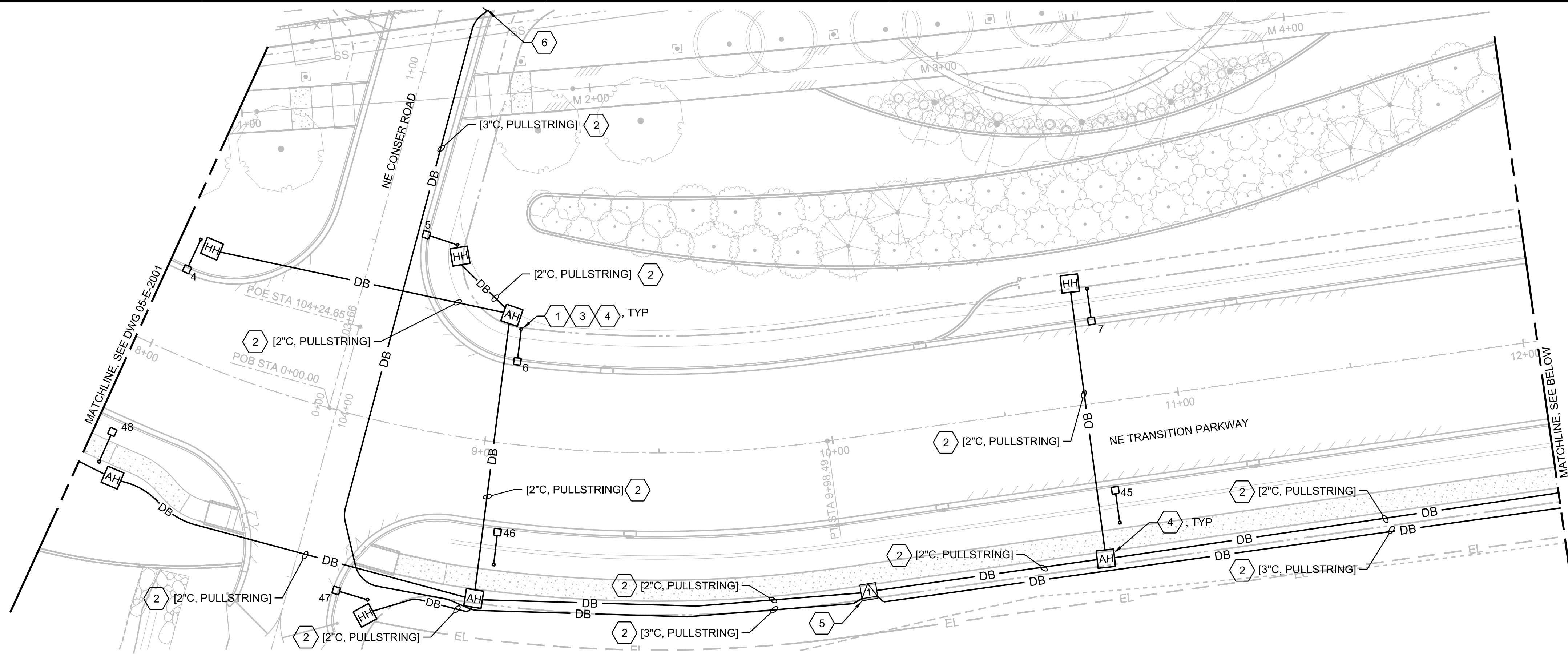

PLAN STA 8+00 TO 12+00
1"=20'

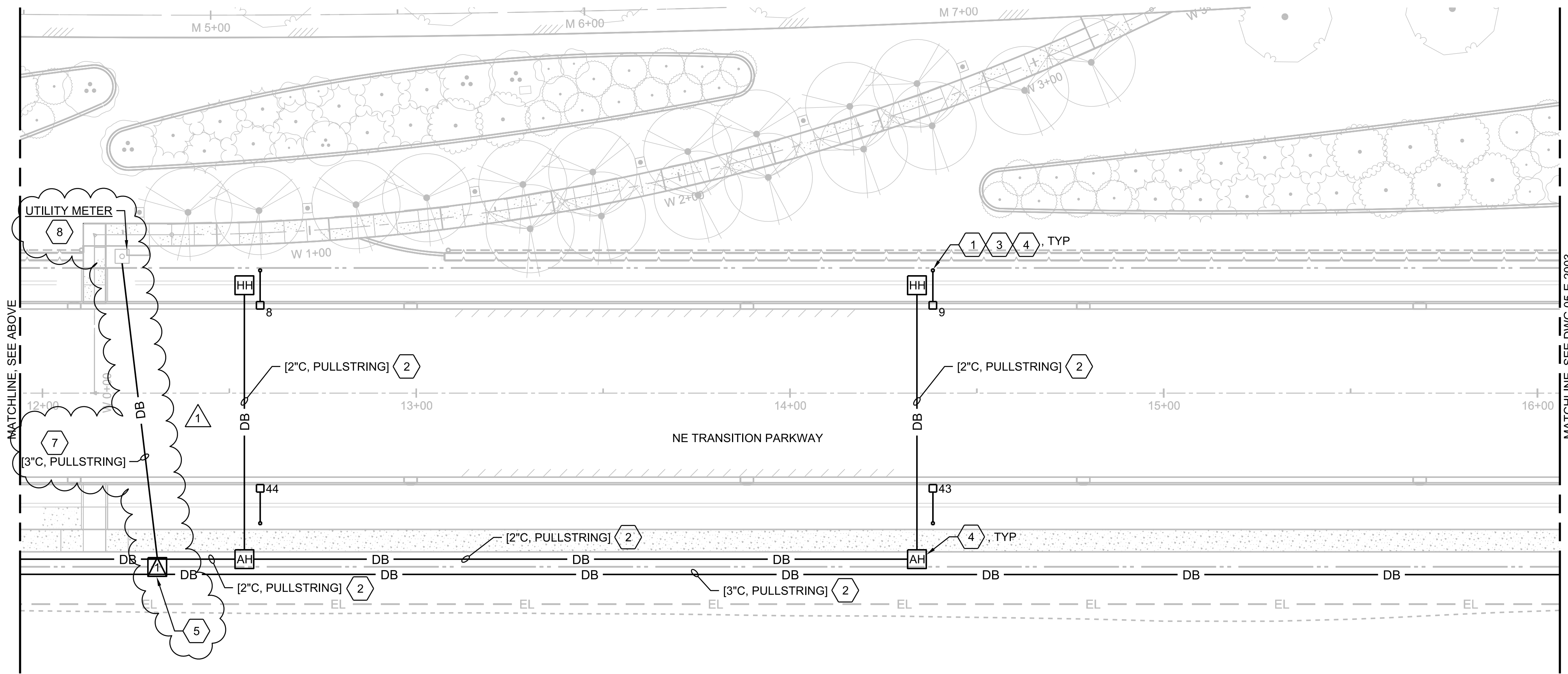

PLAN STA 12+00 TO 16+00
1"=20'

GENERAL NOTES

- SCHEDULE A / SCHEDULE C DEMARCATION LINE IS SHOWN ON OVERALL PLAN SHEETS. SEE DISCIPLINE PLAN SHEETS FOR DEVIATIONS WHERE SHOWN.
- REFER TO DRAWING 05-E-2000 FOR CONSTRUCTION SCHEDULES

SHEET KEYNOTES

- LUMINAIRE, ARM AND POLE TO BE PROVIDED BY PACIFIC POWER. SEE DRAWING 05-E-2000 FOR FIXTURE STATIONING.
- CONDUIT DESIGN PROVIDED BY PACIFIC POWER FOR INSTALLATION BY CITY'S CONTRACTOR. PACIFIC POWER TO SIZE AND PROVIDE CONDUCTORS. APPLIES ONLY TO DRAWINGS 05-E-2001 TO 05-E-2006.
- POLE FOUNDATION PROVIDED BY CONTRACTOR.
- FOR POLE FOUNDATION AND HANDHOLE/ABOVE GROUND PEDESTAL SEE DETAIL

1	2
05-E-5000	05-E-5000
- 644-TRANS-PCORMP VALUE (XFMR VAULT) FURNISHED BY PACIFIC POWER AND INSTALLED BY CONTRACTOR.
- FOR CONTINUATION SEE 05-E-2000.
- COORDINATE WITH PACIFIC POWER. SERVICE DROP LOCATION. SERVICE DROP FROM PACIFIC POWER PAD/VAULT MOUNTED TRANSFORMER. FOR TRENCH AND CONDUIT PLACEMENT USE DETAIL (2605-423B)
- REFER TO 06-E-2001 FOR UTILITY METER. (1)

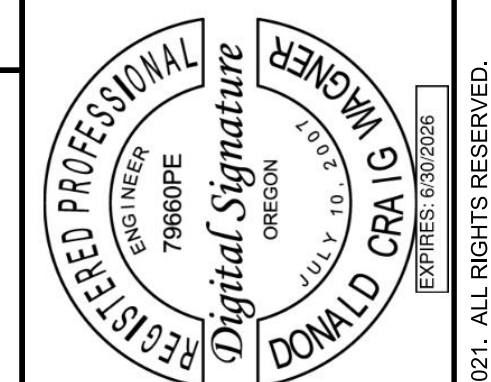

NO.	DATE	REVISION	CHK	APVD
1	6/17/24	ADDENDUM 2		

TRANSITION PARKWAY AND LINEAR PARK
MILLERSBURG, OR
CITY OF MILLERSBURG
MILLERSBURG, OR

Jacobs
CIVIL
**TRANSITION PARKWAY
ELECTRICAL - STREET LIGHTING PLAN
STA 8+00 TO 16+00**

VERIFY SCALE	BAR IS ONE INCH ON ORIGINAL DRAWING.
DATE	JUNE 2024
PROJ	D3395316
DWG	05-E-2002
SHEET	100 of 160

ADDENDUM 2

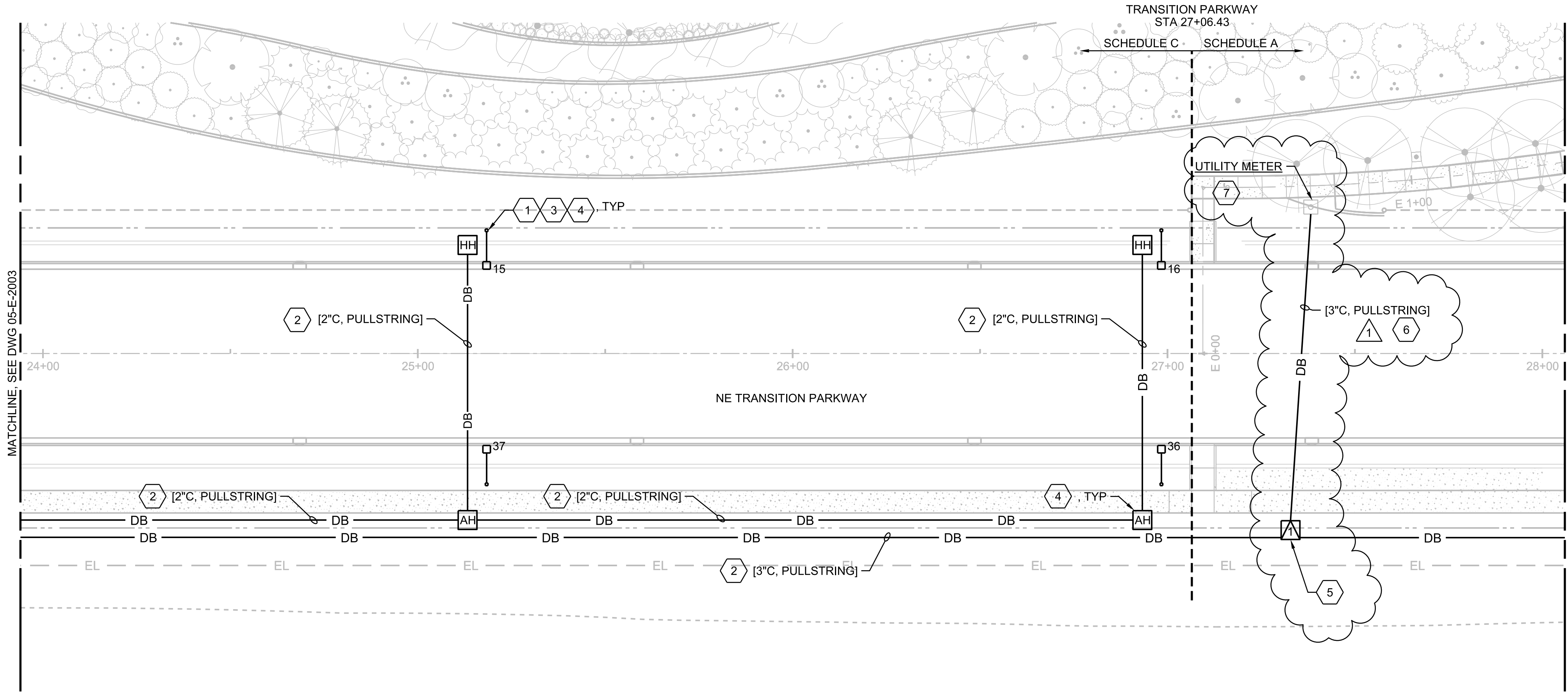

PLAN STA 24+00 TO 28+00
1"=20'

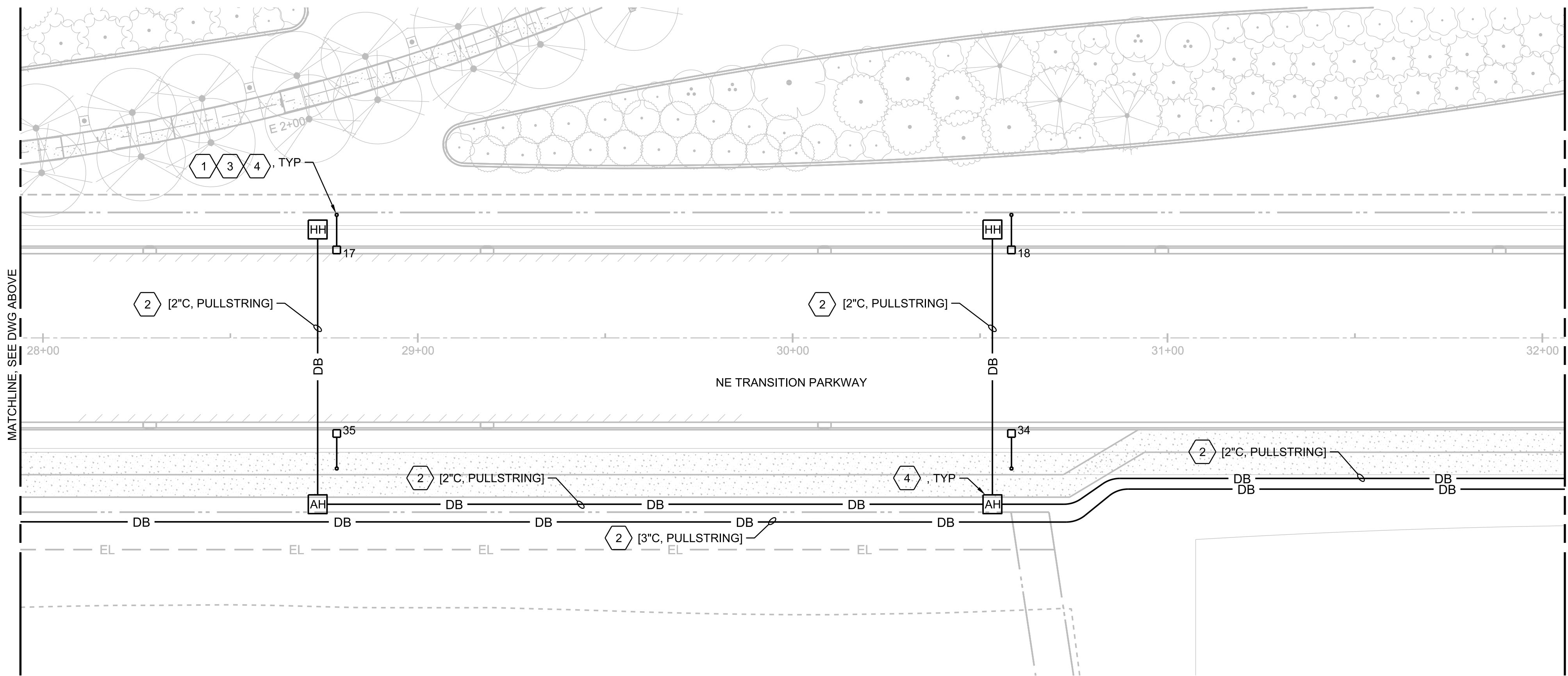

PLAN STA 28+00 TO 32+00
1"=20'

GENERAL NOTES

- SCHEDULE A / SCHEDULE C DEMARCATION LINE IS SHOWN ON OVERALL PLAN SHEETS. SEE DISCIPLINE PLAN SHEETS FOR DEVIATIONS WHERE SHOWN.
- REFER TO DRAWING 05-E-2000 FOR CONSTRUCTION SCHEDULES

SHEET KEYNOTES

- LUMINAIRE, ARM AND POLE TO BE PROVIDED BY PACIFIC POWER. SEE DRAWING 05-E-2000 FOR FIXTURE STATIONING.
- CONDUIT DESIGN PROVIDED BY PACIFIC POWER FOR INSTALLATION BY CITY'S CONTRACTOR. PACIFIC POWER TO SIZE AND PROVIDE CONDUCTORS. APPLIES ONLY TO DRAWINGS 05-E-2001 TO 05-E-2006.
- POLE FOUNDATION PROVIDED BY CONTRACTOR.
- FOR POLE FOUNDATION AND HANDHOLE/ABOVE GROUND PEDESTAL SEE DETAIL

1	2
05-E-5000	05-E-5000
- 644-TRANS-PCROP VAULT (XFMR VAULT) FURNISHED BY PACIFIC POWER AND INSTALLED BY CONTRACTOR.
- COORDINATE WITH PACIFIC POWER. SERVICE DROP LOCATION. SERVICE DROP FROM PACIFIC POWER PAD/VAULT MOUNTED TRANSFORMER. FOR TRENCH AND CONDUIT PLACEMENT USE DETAIL (2605-423B)
- REFER TO 06-E-2003 FOR UTILITY METER. 1

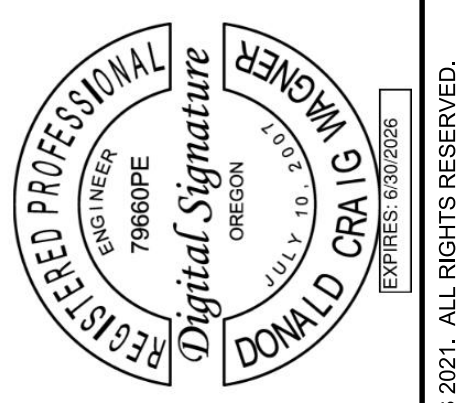

NO.	DATE	REVISION	CHK	APVD
1	6/17/24	ADDENDUM 2		
DGN			DR	APVD
			A. RODRIGUEZ	M. BALDWIN
			R. CARMONA	D. WAGNER

TRANSITION PARKWAY AND LINEAR PARK
MILLERSBURG, OR
CITY OF MILLERSBURG
MILLERSBURG, OR

Jacobs
CIVIL
**TRANSITION PARKWAY
ELECTRICAL - STREET LIGHTING PLAN
STA 24+00 TO 32+00**

VERIFY SCALE	BAR IS ONE INCH ON ORIGINAL DRAWING.
DATE	JUNE 2024
PROJ	D3395316
DWG	05-E-2004
SHEET	102 of 160

ADDENDUM 2

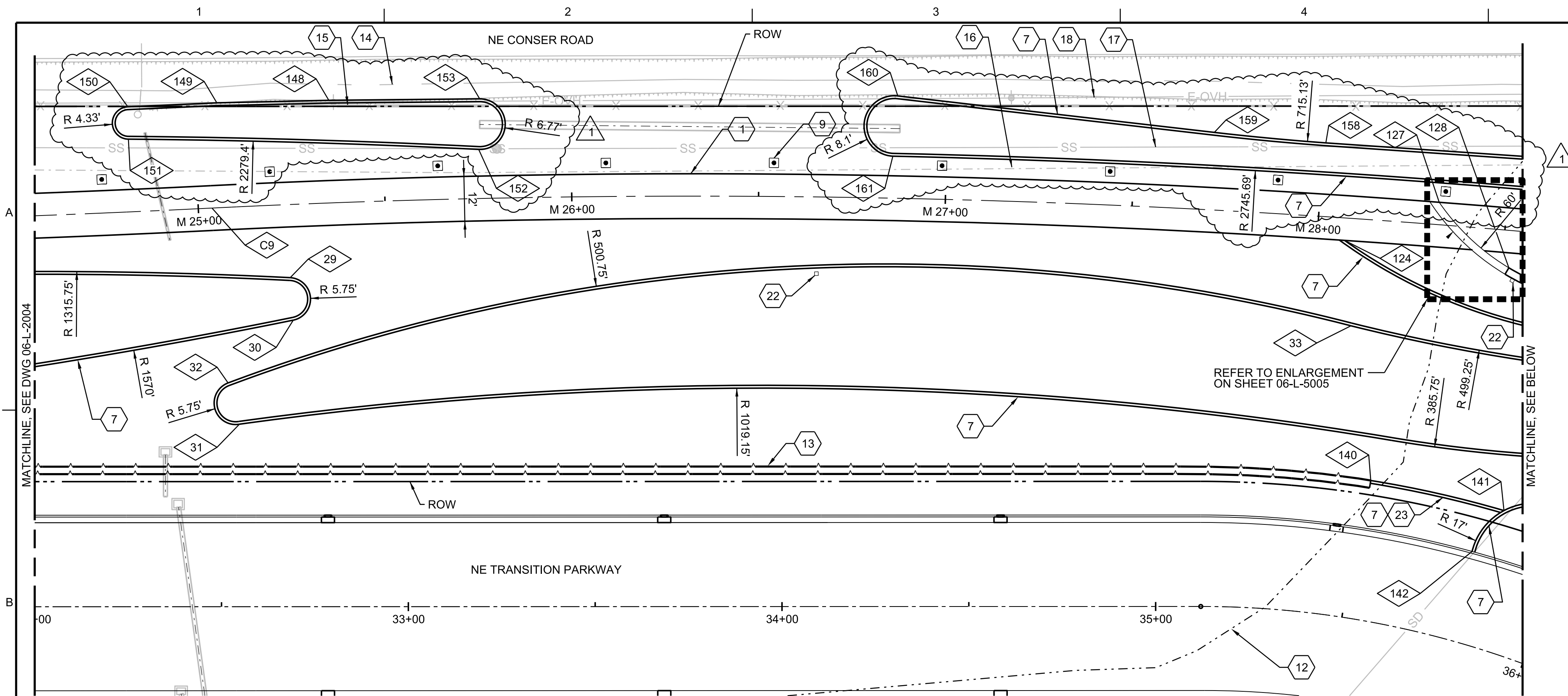

PLAN STA 32+00 TO 36+00
1"=20'

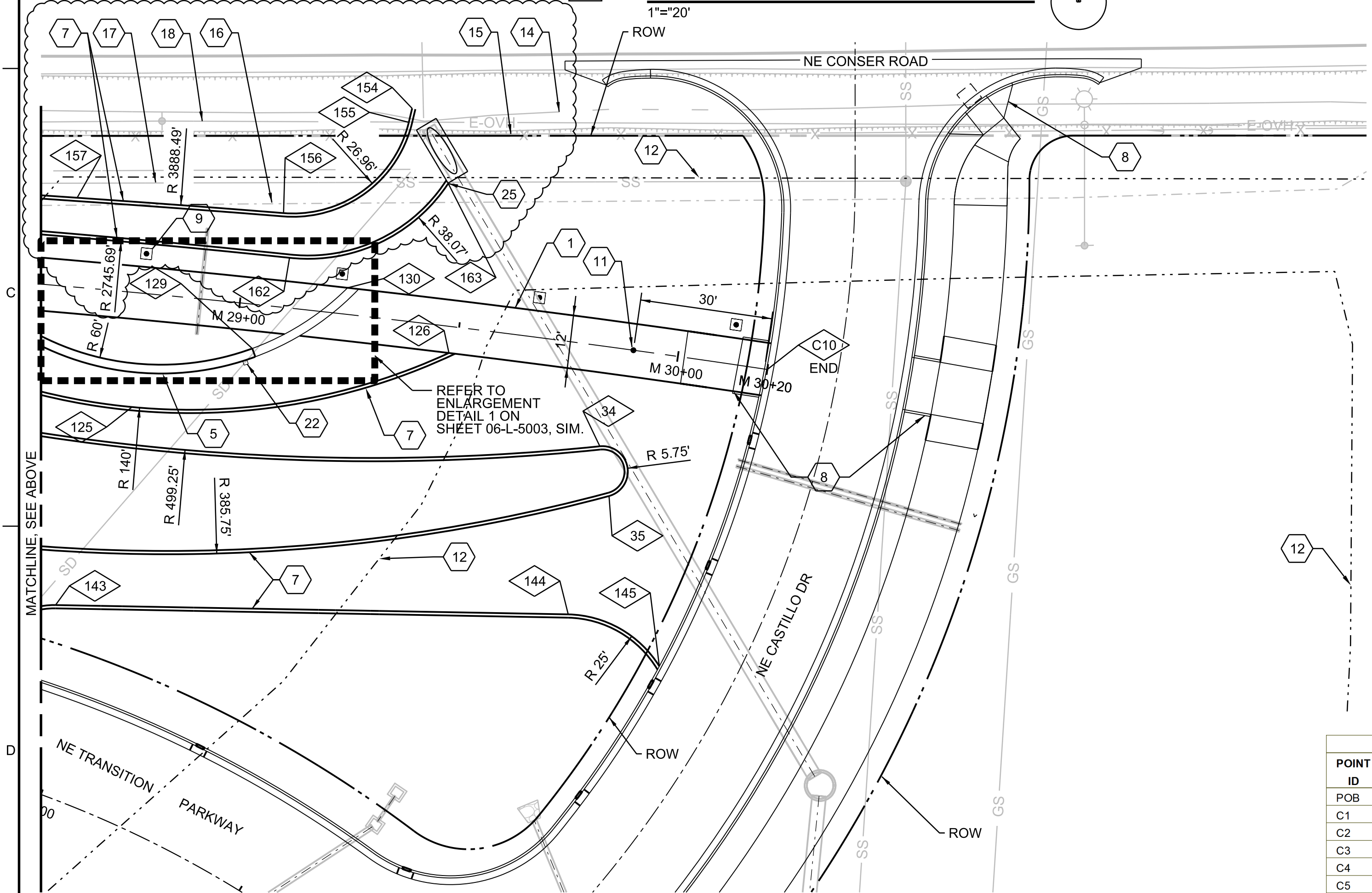

PLAN STA 36+00 TO 36+50
1"=20'

HORIZONTAL CONTROL LINE DATA - MULTI-USE PATH										
POINT ID	NORTHING (Y)	EASTING (X)	PC	PI	PT	DELTA	R	L	T	
POB	380502.31	7532226.83		M 0+00.00						
C1	380480.20	7532252.71	M 0+00.00		M 0+65.87	35.60°	-106.00'	65.87'	34.04'	
C2	380474.55	7532318.46	M 0+65.87		M 1+29.77	1.22°	3006.00'	63.91'	31.95'	
C3	380436.71	7532670.96	M 1+29.77		M 7+74.03	7.39°	-4994.00'	644.25'	322.57'	
C4	380449.49	7533249.74	M 7+74.03		M 12+86.27	5.88°	5006.00'	512.25'	256.35'	
C5	380411.36	7533723.94	M 12+86.27		M 17+24.55	6.29°	-3994.00'	438.28'	219.36'	
C6	380421.94	7534083.04	M 17+24.55		M 20+03.89	7.98°	2006.00'	279.34'	139.89'	
C7	380389.54	7534377.06	M 20+03.89		M 23+15.55	4.47°	-3994.00'	311.66'	155.91'	
C8	380381.61	7534626.92	M 23+15.55		M 25+03.66	2.70°	-3994.00'	188.11'	94.07'	
C9	380387.03	7534980.21	M 25+03.66		M 30+20.47	11.36°	2606.00'	516.82'	259.26'	
END	380339.86	7535235.14		M 30+20.47						

GENERAL NOTES

- REFER TO DRAWINGS 06-L-2101 - 2105 FOR GRADING PLANS.
- REFER TO DRAWINGS 06-L-2201 - 2205 FOR IRRIGATION PLANS.
- REFER TO DRAWINGS 06-L-2301 - 2305 FOR PLANTING PLANS.
- REFER TO DRAWINGS 06-L-3001 - 3004 FOR MULTI-USE PATH PLAN AND PROFILE.
- OMITTED SHEET KEY NOTE NUMBERS ARE NOT USED ON THIS SHEET.
- REFER TO DRAWING 06-L-2000 FOR CONSTRUCTION SCHEDULES.

SHEET KEYNOTES

- MULTI-USE ASPHALT PATH, SEE DRAWING 06-L-2001 FOR ALIGNMENT TABLE. (A-B) 06-L-3301
- SEAT WALL. (A, B) 06-L-5002
- CONCRETE LANDSCAPE CURB, TYPICAL. (A) 06-L-5001
- CURB RAMP, SEE DRAWINGS 05-C-4301 TO 05-C-4308.
- LIGHT FIXTURE AND POLE, TYPICAL, SEE ELECTRICAL DRAWINGS.
- RETRACTABLE BOLLARD. (E) 06-L-5001
- WETLAND BOUNDARY.
- RETAINING WALL, SEE DRAWINGS 06-L-3101 TO 06-L-3103.
- EXISTING DITCH.
- EXISTING FENCE, TO BE REMOVED.
- EXISTING FIBER OPTIC LINE, TYPICAL.
- EXISTING SANITARY SEWER LINE.
- EXISTING OVERHEAD POLE AND OVERHEAD LINES, TYPICAL.
- ELECTRICAL RECEPTACLE, SEE ELECTRICAL DRAWINGS.
- CONSTRUCT LANDSCAPE CURB TO ENSURE DRAINAGE FROM BEHIND RETAINING WALL TO PASS OVER AND INTO DITCH BELOW.
- ALIGN OUTSIDE EDGE OF LANDSCAPE CURB WITH OUTER EDGE OF STORM DRAIN PIPE GRATE. REFER TO CIVIL DRAWING 05-C-5005.

COORDINATE TABLE

Point No.	Description	Northing	Easting
29	PCC	380363.71	7534741.24
30	PCC	380352.31	7534741.71
31	PRC	380324.95	7534726.36
32	PCC	380336.10	7534723.69
33	PRC	380341.86	7535024.77
34	PRC	380323.76	7535196.62
35	PCC	380312.42	7535198.32
36	PRC	380310.11	7535034.39
124	BEGIN CURVE	380364.06	7535023.63
125	MID POINT OF CURVE	380336.26	7535090.98
126	END CURVE	380346.07	7535163.17
127	BEGIN CURVE	380373.40	7535049.29
128	END	380355.22	7535067.32
129	BEGIN	380348.60	7535118.67
130	END CURVE	380361.61	7535140.72
140	POINT OF BEGINNING	380298.80	7535013.37
141	END CURVE	380289.54	7535048.72
142	POINT OF BEGINNING	380278.89	7535039.82
143	PT	380291.23	7535057.07
144	PC	380285.17	7535173.10
145	END CURVE	380272.70	7535193.32
148	PT	4564929.91	90417038.62
149	PT	4564933.99	90416678.86
150	PC	4564931.01	90416392.72
151	PRC	4564827.06	90416391.04
152	PRC	4564755.78	90417514.23
153	PT	4564917.96	90417523.04
154	POB	4564821.14	90421880.77
155	PC	4564783.52	90421870.36
156	PT	4564548.37	90421521.61
157	PT	4564609.20	90420962.08
158	PC	4564683.92	90420234.12
159	PT	4564729.82	90419877.29
160	PC	4564881.65	90418865.30
161	PRC	4564688.65	90418842.81
162	PRC	4564426.32	90421533.67
163	END	4564613.68	90421971.84

REGISTERED ARCHITECT
 SHAWN E. KUMMER
 OREGON 05/31/23
 LANDSCAPE ARCHITECT

NO.	1	DATE	6/17/24	REVISION	ADDENDUM 2	CHK	L. CYRUS-KORSGARD	APVD	M. BALDWIN
DR									

TRANSITION PARKWAY AND LINEAR PARK
 MILLERSBURG, OR
 CITY OF MILLERSBURG
 MILLERSBURG, OR

Jacobs
 LANDSCAPE ARCHITECTURE
 LINEAR PARK LAYOUT
 PLAN AND PLAN
 STA 32+00 TO 36+50

VERIFY SCALE
 BAR IS ONE INCH ON ORIGINAL DRAWING.
 0" = 1"

DATE: JUNE 2024
 PROJ: D3395316
 DWG: 06-L-2005
 SHEET: 111 of 160

ADDENDUM 2

REUSE OF DOCUMENTS: THIS DOCUMENT AND THE IDEAS AND DESIGNS INCORPORATED HEREIN, AS AN INSTRUMENT OF PROFESSIONAL SERVICE, IS THE PROPERTY OF JACOBS AND IS NOT TO BE USED, IN WHOLE OR IN PART, FOR ANY OTHER PROJECT WITHOUT THE WRITTEN AUTHORIZATION OF JACOBS. © JACOBS 2021. ALL RIGHTS RESERVED.

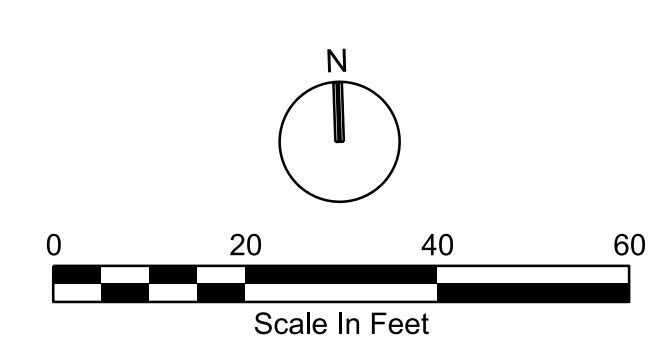
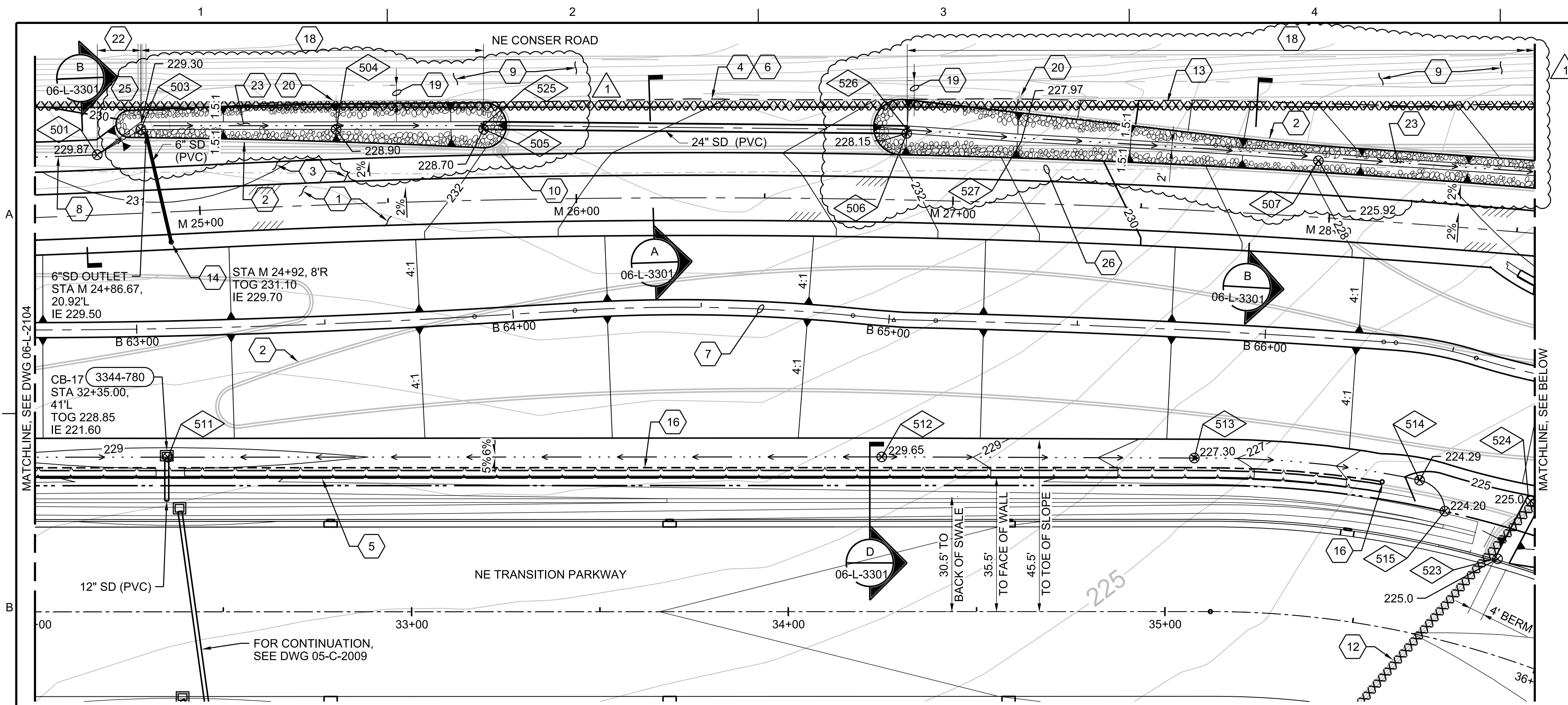

PLAN STA 32+00 TO 36+00
1"=20'

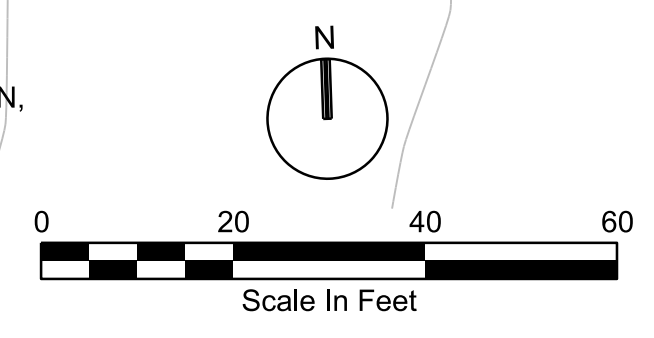
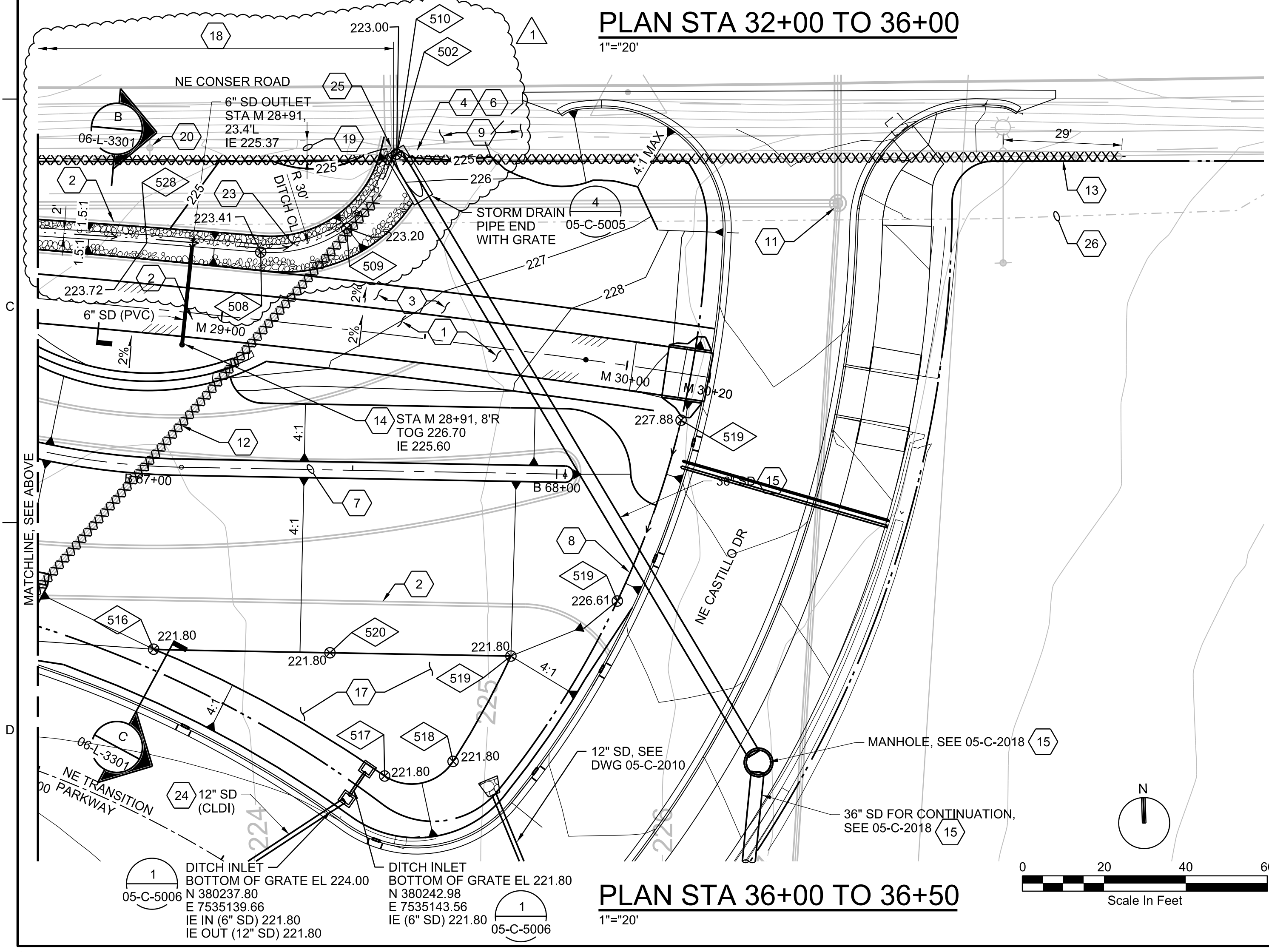

PLAN STA 36+00 TO 36+50
1"=20'

COORDINATE TABLE					
POINT NO.	DESCRIPTION	NORTHING	EASTING	STATION	OFFSET
501	FLOW LINE AT DITCH	380398.70	7534690.59	STA M 24+73.39	16.00'L
502	SLOPED PIPE END IE	380397.19	7535160.29	STA M 29+37.83	44.08'L
503	FLOW LINE AT DITCH	380405.03	7534702.41	STA M 24+85.32	22.22'L
504	FLOW LINE AT DITCH	380403.29	7534754.21	STA M 25+36.94	19.94'L
505	FLOW LINE AT DITCH	380401.97	7534793.33	STA M 25+75.78	18.82'L
506	FLOW LINE AT DITCH	380397.04	7534905.60	STA M 26+87.37	17.67'L
507	FLOW LINE AT DITCH	380386.08	7535014.58	STA M 27+96.20	15.01'L
508	FLOW LINE AT DITCH	380374.31	7535126.26	STA M 29+07.83	16.51'L
509	FLOW LINE AT DITCH	380379.47	7535147.52	STA M 29+27.96	24.66'L
510	FLOW LINE AT DITCH	380397.17	7535160.36	STA M 29+37.90	44.08'L
511	FLOW LINE AT DITCH	380317.81	7534706.62	STA M 24+88.54	65.04'R
512	FLOW LINE AT DITCH	380311.42	7534896.01	STA M 26+82.39	68.34'R
513	FLOW LINE AT DITCH	380308.29	7534978.96	STA M 27+67.55	65.70'R
514	FLOW LINE AT DITCH	380300.34	7535038.58	STA M 28+29.24	67.79'R
515	FLOW LINE AT DITCH	380291.92	7535044.94	STA M 28+36.71	75.45'R
516	BOTTOM OF RAIN GARDEN	380277.97	7535096.73	STA M 28+91.47	82.95'R
517	BOTTOM OF RAIN GARDEN	380245.01	7535152.23	STA M 29+53.43	107.53'R
518	BOTTOM OF RAIN GARDEN	380248.01	7535169.10	STA M 29+70.29	101.87'R
519	BOTTOM OF RAIN GARDEN	380273.32	7535184.14	STA M 29+81.32	74.43'R
520	BOTTOM OF RAIN GARDEN	380275.64	7535139.86	STA M 29+35.89	79.16'R
521	FLOW LINE AT DITCH	380329.66	7535227.78	STA M 30+15.07	11.37'R
522	FLOW LINE AT DITCH	380285.90	7535210.66	STA M 30+05.90	57.47'R
523	TOP OF BERM	380278.75	7535057.64	STA M 28+51.29	87.08'R
524	TOP OF BERM	380295.40	7535067.20	STA M 28+59.02	69.41'R
525	24" SD, IE IN 228.70	380402.97	7534793.36	STA M 25+75.80	19.82'L
526	24" SD, IE OUT 228.20	380398.04	7534905.70	STA M 26+87.42	18.67'L
527	FLOW LINE AT DITCH	380393.78	7534935.84	M 27+17.56	16.26'L
528	FLOW LINE AT DITCH	380377.55	7535098.44	M 28+80.00	16.00'L

- ### GENERAL NOTES
- FOR LAYOUT PLANS, SEE DRAWINGS 06-L-2001 THROUGH 06-L-2005.
 - FOR IRRIGATION PLANS, SEE DRAWINGS 06-L-2201 THROUGH 06-L-2205.
 - FOR PLANTING PLANS, SEE DRAWINGS 06-L-2301 THROUGH 06-L-2305.
 - FOR MULTI-USE PATH PROFILE, SEE DRAWINGS 06-L-3001 THROUGH 06-L-3004.
 - FOR TOP OF BERM HORIZONTAL AND VERTICAL CONTROL, SEE DRAWINGS 06-L-3201 THROUGH 06-L-3204.
 - OMITTED SHEET KEY NOTE NUMBERS ARE NOT USED ON THIS SHEET.
 - REFER TO DWG 06-L-2000 FOR CONSTRUCTION SCHEDULES.

- ### SHEET KEYNOTES
- MULTI-USE PATH, FOR HORIZONTAL CONTROL, SEE DRAWING 06-L-2001.
 - LANDSCAPE CURB, SCREENED BACK FOR CLARITY, SEE LAYOUT DRAWINGS 06-L-2001 TO 06-L-2005.
 - FILTER STRIP DOWNSTREAM OF MULTI-USE PATH, 6' WIDE.
 - GRADING LIMIT.
 - RETAINING WALL, SEE DRAWINGS 06-L-3101 TO 06-L-3103, AND SECTION 06-L-3301.
 - MATCH EXISTING GROUND.
 - TOP OF BERM CONTROL LINE.
 - STORMWATER DITCH E, SEE DETAIL 05-C-5001.
 - CLEAR AND GRUB EXISTING ROAD SHOULDER AND DITCH AND PREPARE FOR SEEDING PER SPECIFICATION 32 91 13 SOIL PERPARATION AND 32 90 00 TURF AND GRASSES.
 - ADJUST MANHOLE RIM FROM EL 234.99 TO RIM 232.00 WITH MAJOR MANHOLE ADJUSTMENT, SEE DETAIL 05-C-5005.
 - MINOR MANHOLE ADJUSTMENT TO MATCH FINISH GRADE, PER CITY OF ALBANY STANDARD DETAIL NO. 409.
 - DEMOLISH AND REMOVE EXISTING 12" SD WITHIN LIMITS OF CONSTRUCTION AND CAP ABANDONED ENDS OF PIPE. REMOVE ASSOCIATED DRAIN TILE PIPING WITHIN CONSTRUCTION LIMITS AND CAP DRAIN TILE AT CONSTRUCTION LIMITS.
 - DEMOLISH AND REMOVE EXISTING FIELD FENCE.
 - FURNISH AND INSTALL NYLOPLAST 8" INLINE DRAIN WITH STANDARD GRATE OR APPROVED EQUAL.
 - SEE 005-C-3005 FOR PIPE PROFILE.
 - FOR RETAINING WALL UD, CLEANOUT, AND UD OUTLET ELEVATIONS, STATIONING, AND DETAILS, SEE 06-L-3101 THRU 06-L-3103 AND 06-L-3301.
 - RAINGARDEN RG4, SEE CLEAN WATER SERVICES DETAIL NO. 725. FOR PLANTING, SEE LANDSCAPE PLANS. FOR CONSTRUCTION PHASING, SEE 05-CE-2203.
 - STORMWATER DITCH G, SEE DETAIL 05-C-5001.
 - MAINTAIN 5-FT CLEAR FROM TOP OF NEW DITCH SLOPE AND EXISTING TOE OF CONSER RD EMBANKMENT.
 - PROTECT EXISTING POWER POLE. COORDINATE WITH POWER COMPANY FOR MINIMUM SETBACKS AND PROTECTION REQUIREMENTS.
 - GRADE BREAK.
 - TRANSITION FROM 4H:1V GRASS DITCH SIDESLOPES TO 1.5H:1V RIPRAP DITCH SIDESLOPES.
 - RIPRAP IN DITCH, SEE DETAIL 05-C-5001.
 - FOR PIPE PROFILE, SEE 05-C-3006.
 - FIELD VERIFY LOCATION AND PROTECT EXSTING CULVERT.
 - PROTECT EXISTING FIBER OPTIC. COORDINATE WITH UTILITY OWNER AND FIELD VERIFY LOCATION AND DEPTH PRIOR TO EXCAVATION.

LANDSCAPE ARCHITECTURE
JACOBS

LANDSCAPE DESIGN
REGISTERED ARCHITECT
SHAWN E. KLUMMER
OREGON 063125

CIVIL DESIGN
REGISTERED PROFESSIONAL ENGINEER
MATTHEW JOHNSON
OREGON 063125

TRANSITION PARKWAY AND LINEAR PARK
MILLERSBURG, OR
CITY OF MILLERSBURG
MILLERSBURG, OR

LINEAR PARK GRADING
PLAN AND PLAN
STA 32+00 TO 36+50

VERIFY SCALE
BAR IS ONE INCH ON ORIGINAL DRAWING.
DATE: JUNE 2024
PROJ: D3395316
DWG: 06-L-2105
SHEET: 116 OF 160

NO.	DATE	REVISION	CHK	APVD
1	6/17/24	ADDENDUM 2	S. KLUMMER	M. BALDWIN

ADDENDUM 2

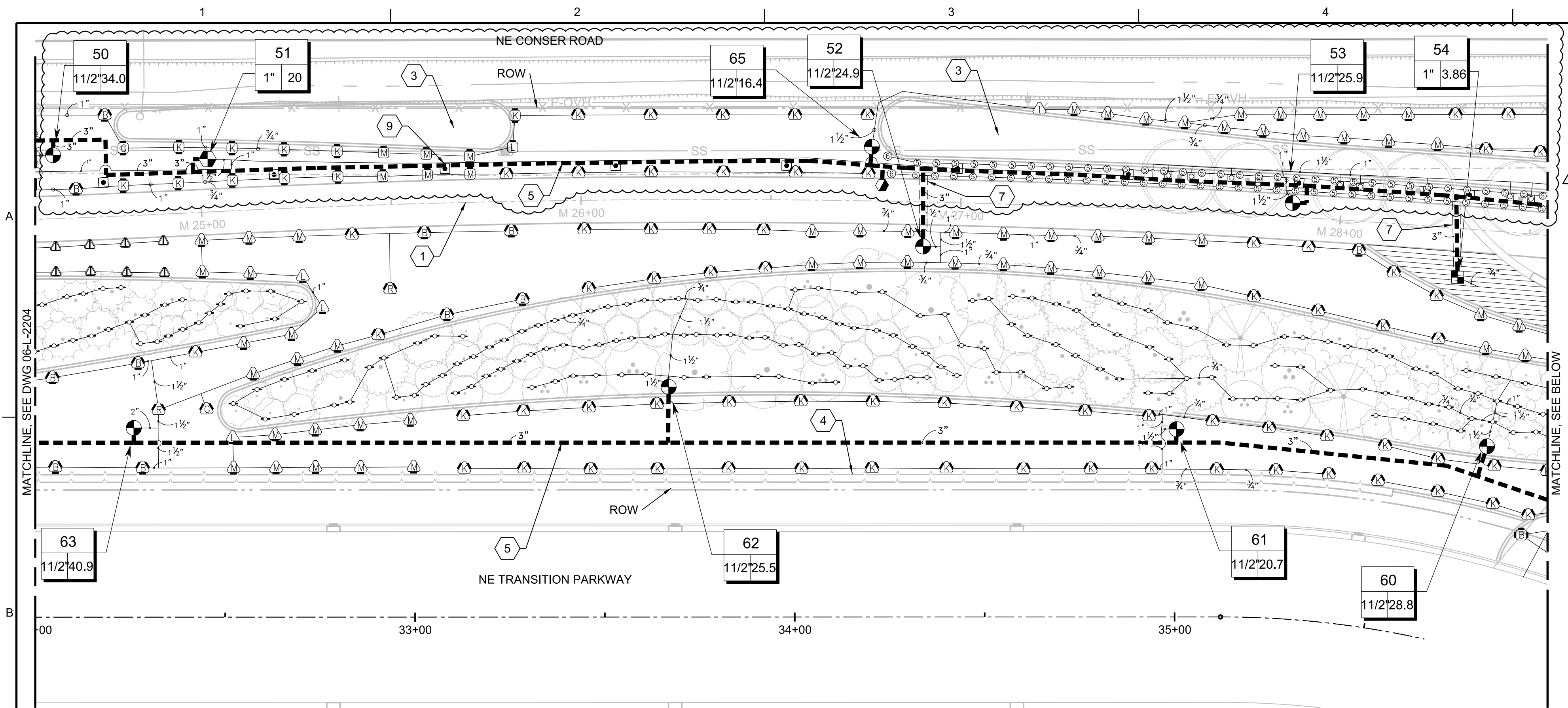

PLAN STA 32+00 TO 36+00
1"=20'

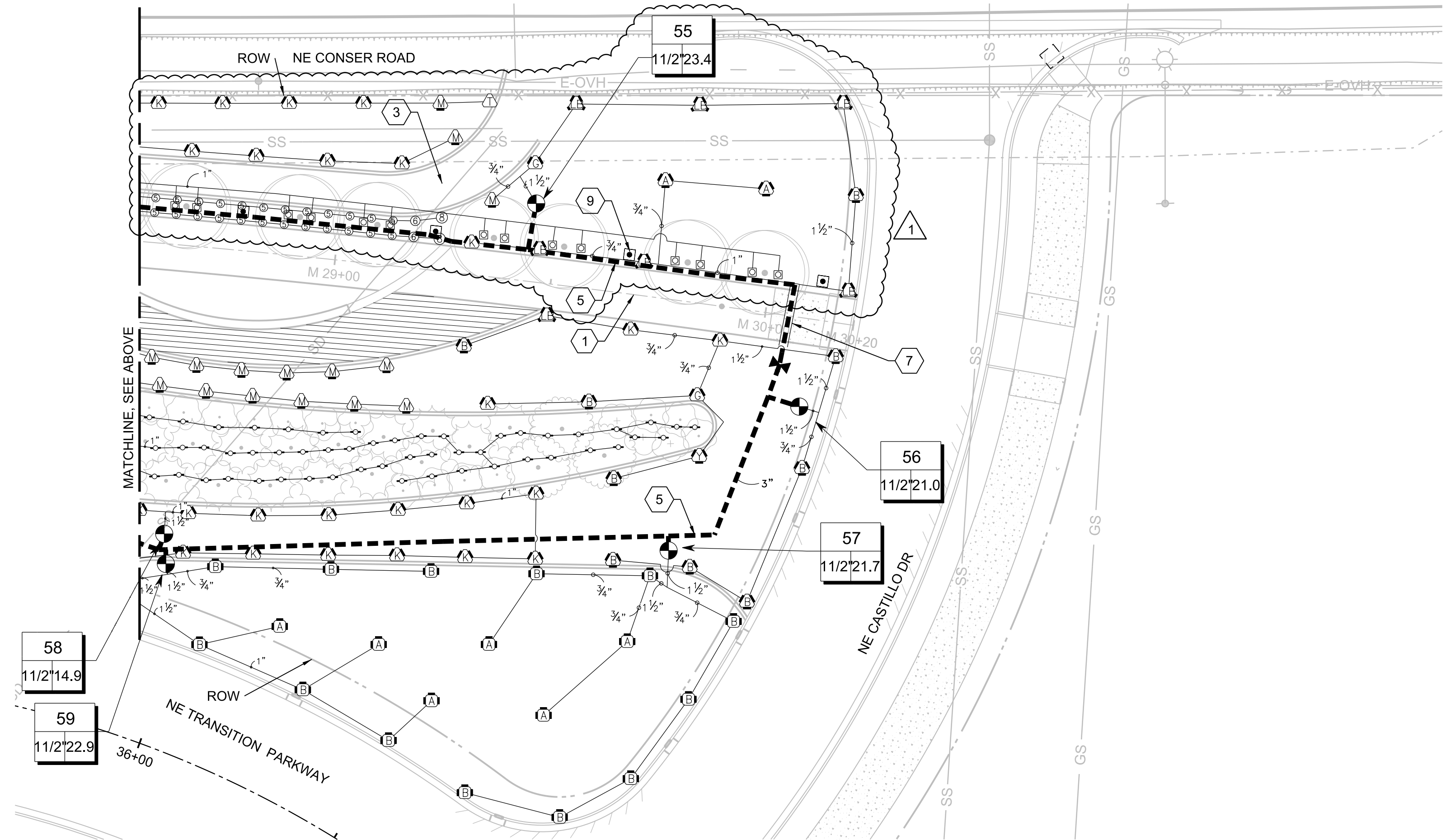

PLAN STA 36+00 TO 36+50
1"=20'

GENERAL NOTES

- REFER TO DRAWINGS 01-G-0022 AND 01-G-0023 FOR IRRIGATION SCHEDULE AND GENERAL NOTES.
- REFER TO DRAWINGS 06-L-2001 - 2005 FOR LAYOUT PLANS.
- REFER TO DRAWINGS 06-L-2101 - 2105 FOR GRADING PLANS.
- REFER TO DRAWINGS 06-L-2301 - 2305 FOR PLANTING PLANS.
- REFER TO DRAWINGS 06-L-3001 - 3004 FOR MULTI-USE PATH PROFILE.
- OMITTED SHEET KEY NOTE NUMBERS ARE NOT USED ON THIS SHEET.
- REFER TO DRAWING 06-L-2000 FOR CONSTRUCTION SCHEDULES.

SHEET KEYNOTES

- MULTI-USE PATH ALIGNMENT.
- STORMWATER SWALE.
- RETAINING WALL.
- IRRIGATION MAINLINE.
- IRRIGATION SLEEVE.
- LIGHTING. SEE DRAWINGS 06-E-2001 TO 06-E-2004.

IRRIGATION LEGEND

SYMBOL	MANUFACTURER/MODEL/DESCRIPTION
⊙ ⊙ ⊙ ⊙ ⊙ ⊙ ⊙ ⊙	HUNTER PROS-05 SERIES 4 IN POP-UP.
⊙	HUNTER MP CORNER PROS-06-PRS40-CV-F, TURF ROTATOR, 6IN. POP-UP
⊙	HUNTER MP1000 PROS-06-PRS40-CV-F, TURF ROTATOR, 6IN. POP-UP
⊙	HUNTER MP2000 PROS-06-PRS40-CV-F, TURF ROTATOR, 6IN. POP-UP
⊙	HUNTER MP3000 PROS-06-PRS40-CV-F, TURF ROTATOR, 6IN. POP-UP
⊙	HUNTER MP3500 PROS-06-PRS40-CV-F, TURF ROTATOR, 6IN. POP-UP
⊙	HUNTER MP800SR PROS-06-PRS40-CV-F, TURF ROTATOR, 6IN. POP-UP
⊙	HUNTER MP3000 PROS-12-PRS40-CV-F, SHRUB ROTATOR, 12IN. POP-UP
⊙	RAIN BIRD 1800-1400 FLOOD FULL CIRCLE BUBBLER, 1/2IN. FPT.
⊙	RAIN BIRD RWS4M-B-C 1400 SERIES MINI ROOT WATERING SYSTEM
SYMBOL	MANUFACTURER/MODEL/DESCRIPTION
⊙	HUNTER PCZ-101-40 DRP CONTROL VALVE KIT, 1IN. PGV GLOBE VALVE WITH 1IN. 100 FILTER SYSTEM, 40PSI, 0.5 GPM TO 15 GPM, 150 MESH STAINLESS STEEL SCREEN.
⊙	AREA TO RECEIVE DRIPLINE RAIN BIRD WFS-04-16 0.4 GPH EMITTERS AT 18" O.C. LATERALS SPACED AT 18" APART
SYMBOL	MANUFACTURER/MODEL/DESCRIPTION
⊙	HUNTER PGV-101G 1IN. PLASTIC ELECTRIC REMOTE CONTROL VALVE
⊙	HUNTER PGV-151 GLOBE 1-1/2IN. PLASTIC ELECTRIC REMOTE CONTROL VALVE
⊙	LANDSCAPE PRODUCTS INC. SRC-10 1IN. QUICK COUPLER
⊙	LANDSCAPE PRODUCTS INC. BGV BRASS GATE VALVE. SAME SIZE AS MAINLINE.
⊙	BUCKNER-SUPERIOR 3100 2" NORMALLY OPEN BRASS MASTER VALVE
⊙	DRAIN VALVE MANUAL DRAIN VALVE FOR WINTERIZATION
⊙	BACKFLOW PREVENTER 3" SEE TRANSITION PARKWAY 05-C-2001 TO 05-C-2011
⊙	IRRITROL EGP-TWS, 2-WIRE STAINLESS STEEL WALL MOUNT CONTROLLER, MOUNTED IN ELECTRICAL CABINET
⊙	IRRITROL CL-100-WIRELESS WIRELESS WEATHER SENSING SYSTEM
⊙	IRRITROL FS-30 (2) IMPELLER BASED TECHNOLOGY, FLOW MONITORING/FLOW CONTROL
⊙	GROUNDING ROD. SEE DETAIL
⊙	WATER METER 2"
---	IRRIGATION LATERAL LINE: PVC SCHEDULE 40
---	IRRIGATION MAINLINE: PVC SCHEDULE 40 - 3" SIZE
---	PIPE SLEEVE: PVC SCHEDULE 40 - 2X SIZE TO BE SLEEVED
⊙	Valve Cutout
⊙	Valve Number
⊙	Valve Flow
⊙	Valve Size

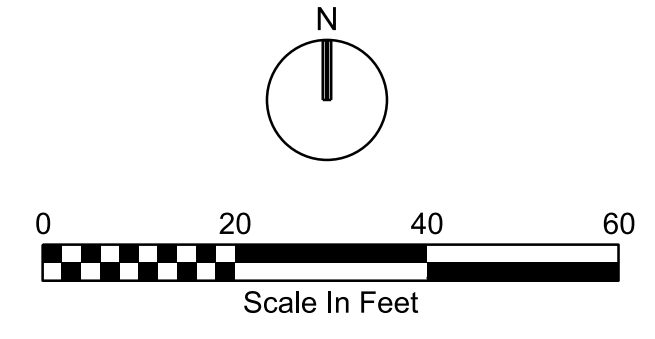

NO.	DATE	REVISION	CHK	DR	APVD
1	6/17/24	ADDENDUM 2	H MILLER	S KUMMER	M BALDWIN

TRANSITION PARKWAY AND LINEAR PARK
MILLERSBURG, OR
CITY OF MILLERSBURG
MILLERSBURG, OR

Jacobs
LANDSCAPE ARCHITECTURE
LINEAR PARK IRRIGATION
PLAN AND PLAN
STA 32+00 TO 36+50

VERIFY SCALE	BAR IS ONE INCH ON ORIGINAL DRAWING.
DATE	JUNE 2024
PROJ	D3395316
DWG	06-L-2205
SHEET	122 of 160

ADDENDUM 2

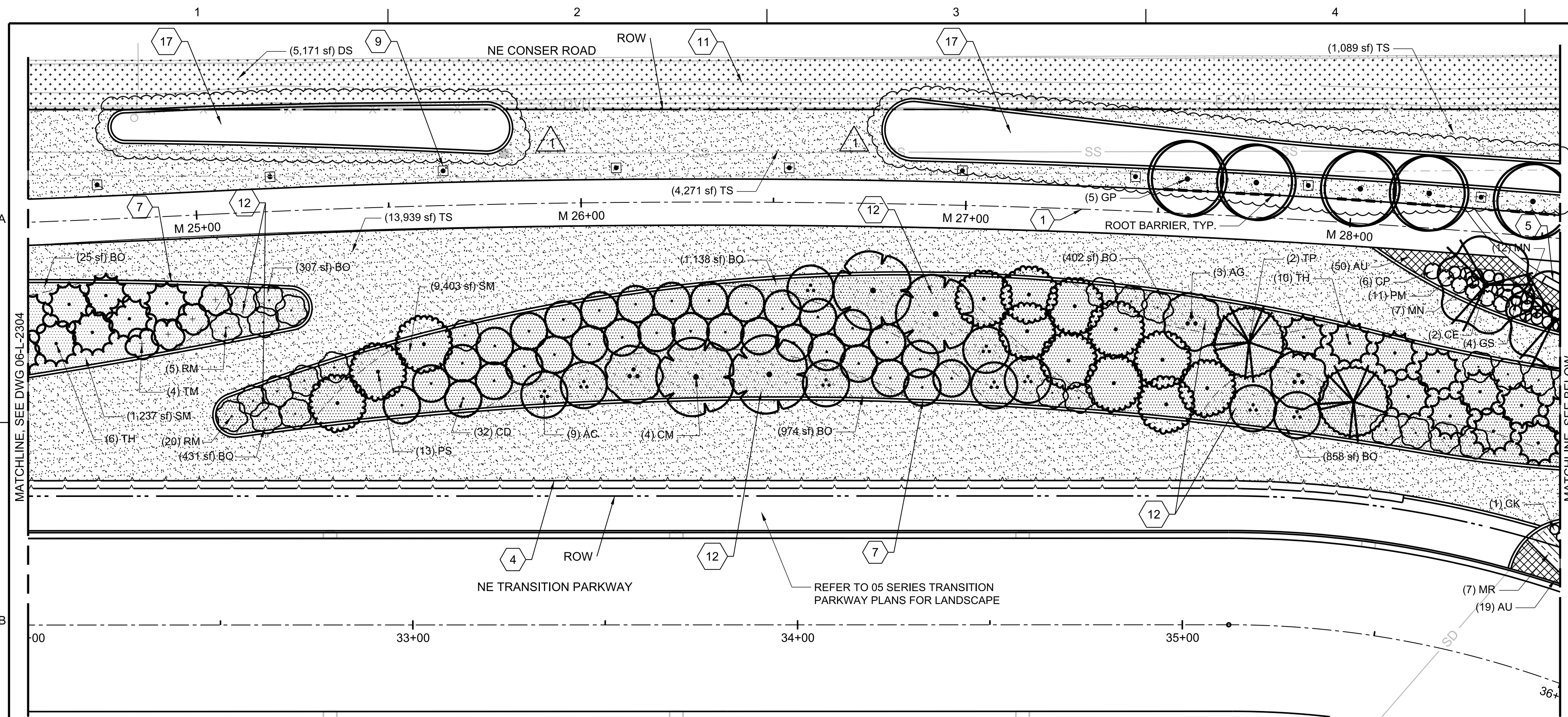

PLAN STA 32+00 TO 36+00
1"=20'

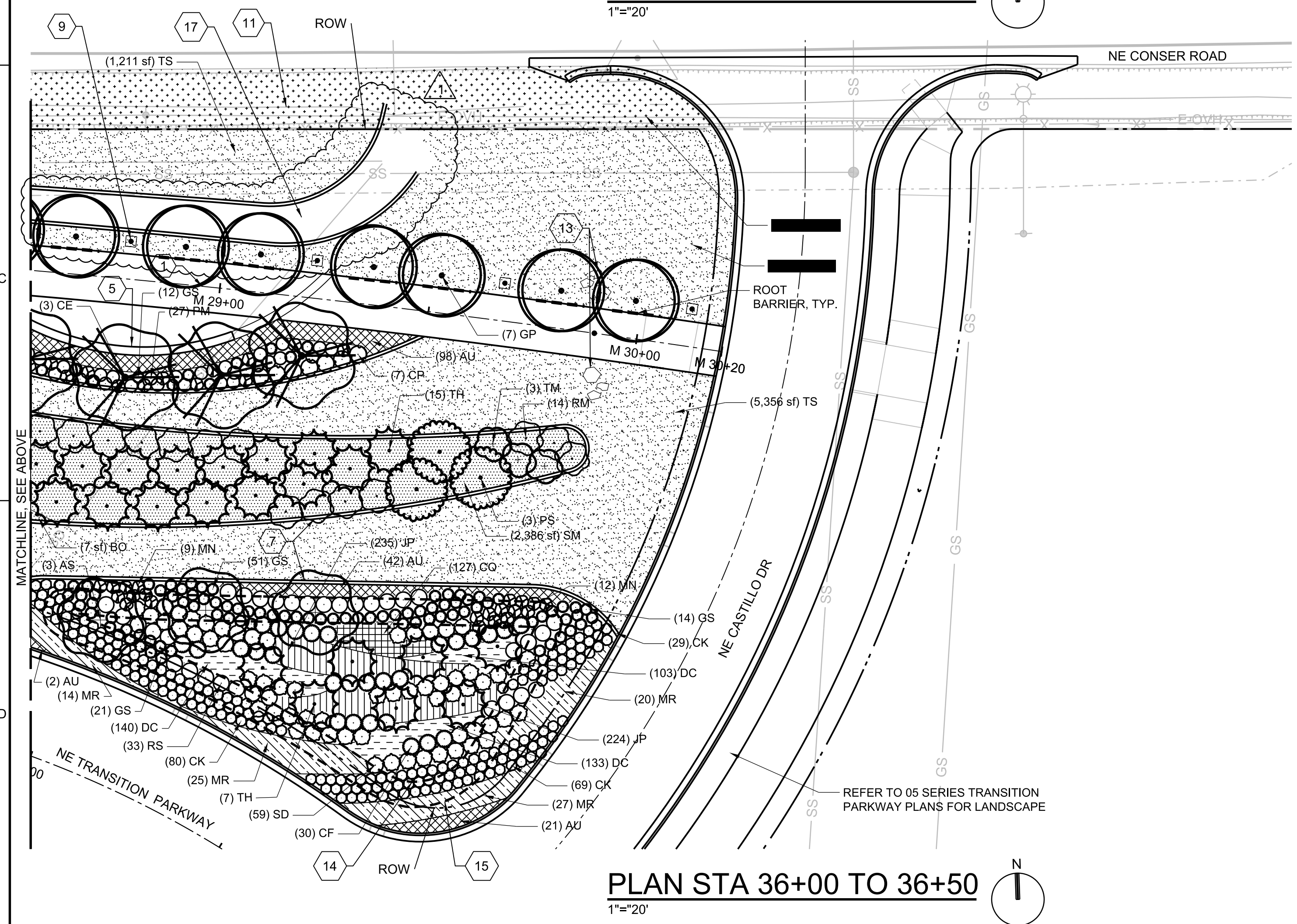

PLAN STA 36+00 TO 36+50
1"=20'

GENERAL NOTES

- REFER TO DRAWINGS 01-G-0026 AND 01-G-0027 FOR PLANTING SCHEDULE AND GENERAL NOTES.
- REFER TO DRAWINGS 06-L-2001 - 2005 FOR LAYOUT PLANS.
- REFER TO DRAWINGS 06-L-2101 - 2105 FOR GRADING PLANS.
- REFER TO DRAWINGS 06-L-2201 - 2205 FOR IRRIGATION PLANS.
- REFER TO STANDARD DRAWINGS AND 06-L-5020 - 5023 FOR PLANTING DETAILS.
- OMITTED SHEET KEY NOTE NUMBERS ARE NOT USED ON THIS SHEET.
- REFER TO DRAWING 06-L-2000 FOR CONSTRUCTION SCHEDULES.

SHEET KEYNOTES

- MULTI-USE PATH ALIGNMENT.
- RETAINING WALL.
- SEAT WALL, DRAWINGS 06-L-2001 THROUGH 06-L-2004.
- LANDSCAPE CURB, TYPICAL.
- LIGHT FIXTURE AND POLE, TYPICAL. REFER TO DRAWINGS 06-E-2001 THROUGH 06-E-2004.
- EXISTING DITCH.
- BOULDER PLACEMENT AREAS, FOR TYPICAL LAYOUT. (C) 06-L-5001 (B-C) 06-L-5001
- PLACE 2'-4" DIA. BOULDERS AT LOCATION SHOWN ON PLAN. EDGE OF BOULDER SHALL NOT BE LESS THAN 2' FROM EDGE OF MULTI-USE PATH.
- BOTTOM OF RAIN GARDEN.
- TOP OF MOISTURE ZONE A PLANTING AREA. NO MULCH PLACED BELOW THIS LINE. PLACE 3" DEPTH BARK MULCH IN ALL PERIMETER PLANTING AREAS ABOVE THIS LINE.
- RIP RAP ROCK PER CIVIL.

PLANTING LEGEND

TREES	CODE	BOTANICAL / COMMON NAME
	(AC)	ACER CIRCINATUM / VINE MAPLE
	(AS)	AMELANCHIER LAEVIS 'JFS-ARB' / SPRING FLURRY® ALLEGHENY SERVICEBERRY
	(AG)	AMELANCHIER X GRANDIFLORA 'AUTUMN BRILLIANCE' / AUTUMN BRILLIANCE APPLE SERVICEBERRY
	(CD)	CALOCEDRUS DECURRENS / INCENSE CEDAR
	(CJ)	CERCIDIPHYLLUM JAPONICUM / KATSURA TREE
	(CE)	CERCIS CANADENSIS / EASTERN REDBUD MULTI-TRUNK
	(CM)	CORNUS KOUSA 'MILKY WAY' / MILKY WAY KOUSA DOGWOOD
	(GP)	GINKGO BILOBA 'PRINCETON SENTRY' / PRINCETON SENTRY MAIDENHAIR TREE
	(NT)	NYSSA SYLVATICA 'WILDFIRE' / WILDFIRE TUPELO
	(PS)	PINUS CONTORTA / SHORE PINE
	(PC)	THUJA PLICATA / WESTERN RED CEDAR
	(TH)	THUJA PLICATA 'HOGAN' / HOGAN WESTERN RED CEDAR
	(TM)	TSUGA MERTENSIANA / MOUNTAIN HEMLOCK
SHRUBS	CODE	BOTANICAL / COMMON NAME
	(CP)	CISTUS X PURPUREUS / ORCHID ROCKROSE
	(CS)	CORNUS SERICEA 'FARROW' / ARCTIC FIRE RED TWIG DOGWOOD
	(CK)	CORNUS STOLONIFERA 'KELSEY' / KELSEY'S DWARF RED TWIG DOGWOOD
	(GS)	GAULTHERIA SHALLOW / SALAL
	(MA)	MAHONIA AQUIFOLIUM / OREGON GRAPE
	(MN)	MAHONIA NERVOSA / OREGON GRAPE
	(PM)	POLYSTICHUM MUNITUM / WESTERN SWORD FERN
	(RM)	RHODODENDRON MACROPHYLLUM / PACIFIC RHODODENDRON
	(RS)	RIBES SANGUINEUM / RED FLOWERING CURRANT
	(SD)	SPIRAEA DOUGLASSII / WESTERN SPIREA
GROUND COVERS	CODE	BOTANICAL / COMMON NAME
	(AU)	ARCTOSTAPHYLOS UVA-URSI / KINKINNICK
	(CO)	CAREX OBNUPTA / SLOUGH SEDGE
	(DC)	DESCHAMPSIA CESPITOSA TUFTED HAIR GRASS
	(JP)	JUNCUS PATENS CALIFORNIA GRAY RUSH
	(MR)	MAHONIA REPENS CREEPING MAHONIA
	(BO)	BOULDER AREA PLACEMENT
	(DS)	DRAINAGE DITCH SEEDING
	(SM)	STONE MULCH
	(TS)	TURF GRASS SEEDING
OTHER	DESCRIPTION	
	ROOT BARRIER	
	BOULDER	
	18"x18" UNIT PAVER	

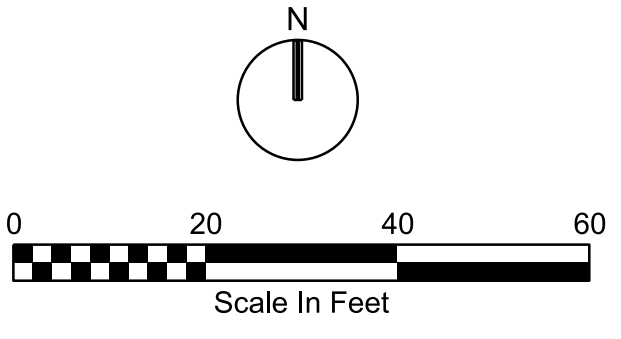

NO.	DATE	REVISION	CHK	APVD
1	6/17/24	ADDENDUM 2	S. KUMMER	L. CYR-KORSIGARD

TRANSITION PARKWAY AND LINEAR PARK
MILLERSBURG, OR
CITY OF MILLERSBURG
MILLERSBURG, OR

Jacobs
LANDSCAPE ARCHITECTURE
**LINEAR PARK PLANTING
PLAN AND PLAN
STA 32+00 TO 36+50**

VERIFY SCALE	DATE	JUNE 2024
BAR IS ONE INCH ON ORIGINAL DRAWING.	PROJ	D3395316
	DWG	06-L-2305
	SHEET	127 of 160

ADDENDUM 2

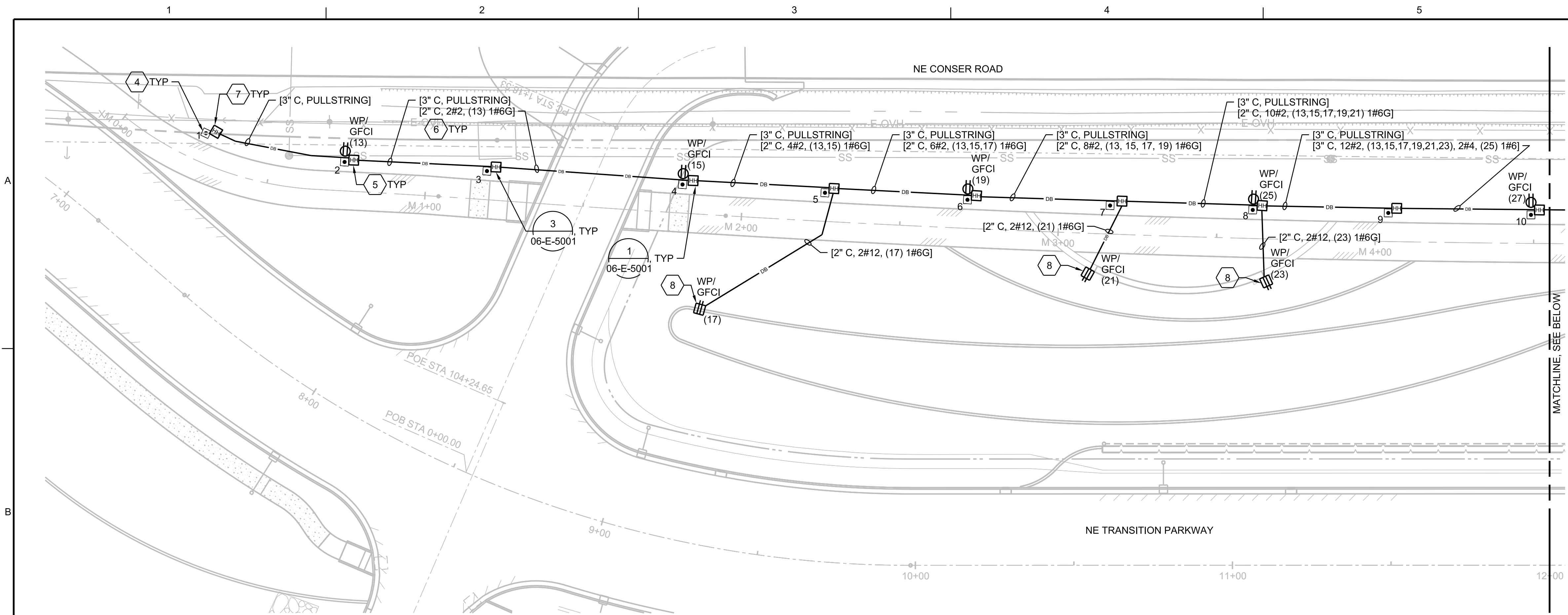

PLAN STA 7+00 TO 12+00
1"=20'

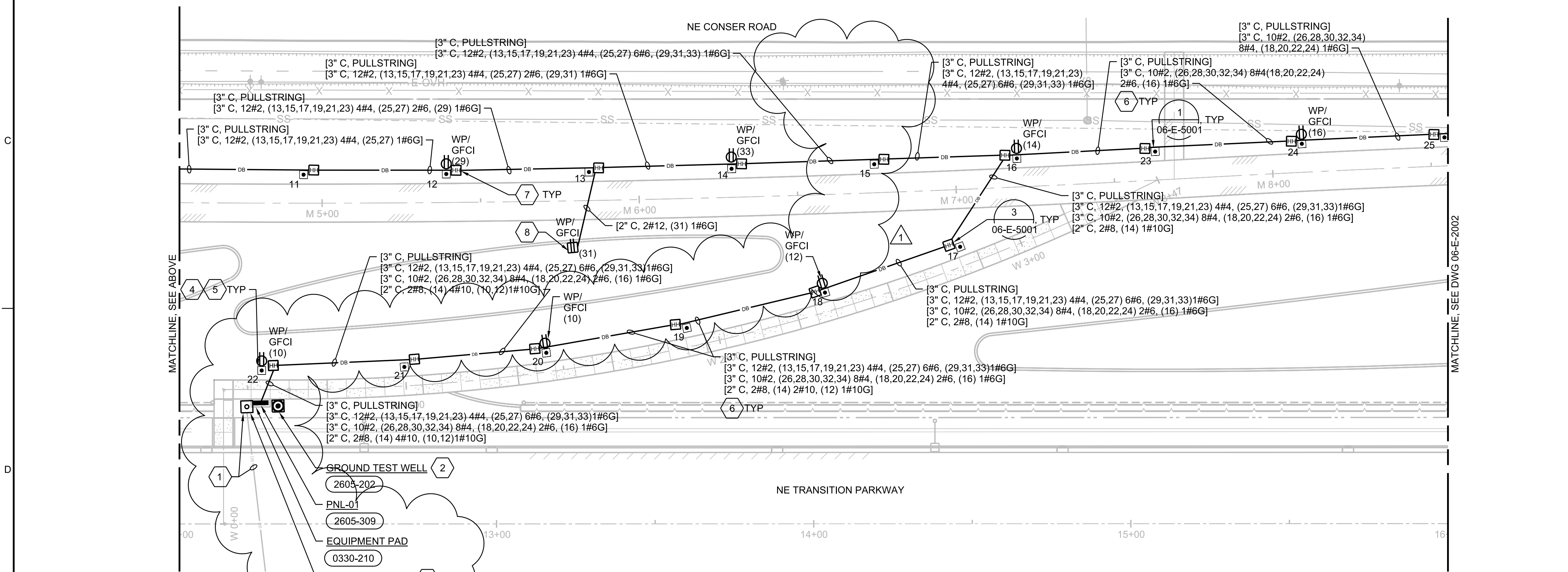
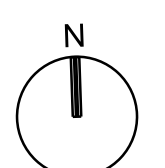

PLAN STA 12+00 TO 16+00
1"=20'

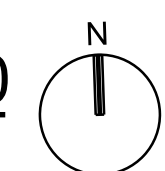

GENERAL NOTES

- SCHEDULE A / SCHEDULE C DEMARCATION LINE IS SHOWN ON OVERALL PLAN SHEETS. SEE DISCIPLINE PLAN SHEET FOR DEVIATIONS WHERE SHOWN.
- REFER TO DRAWING 06-E-2000 FOR CONSTRUCTION SCHEDULES
- FOR LUMINAIRE STATIONING SEE STATIONING SCHEDULE ON 06-E-6001
- RECEPTACLES AND LUMINARIES BETWEEN 0+00 AND 15+00 POWERED BY PANEL LP-01 LOCATED IN PNL-01. FOR PANELBOARD SCHEDULES SEE 06-E-6051
- LUMINARIES BETWEEN 0+00 AND 15+00 CONTROLLED BY LIGHTING CONTROLLER LC-01 LOCATED IN PNL-01.
- WIRING LARGER THAN #12, SPLICE IN HANDHOLE AND RUN #12 WIRING TO RECEPTACLES. PROVIDE 3/4" CONDUIT FROM HANDHOLE TO LUMINAIRE POLE UNLESS OTHERWISE NOTED.
- FOR LUMINAIRE WIRING, SEE SINGLE LINE DIAGRAM ON DRAWING 06-E-6002
- FOR PNL-01 LAYOUT, SEE 06-E-6003
- RECEPTACLES LOCATED BETWEEN 0+00 AND 15+00 ARE CONTROLLED BY RC-01 AND RC-02 LOCATED IN PNL-01
- ALL RECEPTACLES ARE 20AMP GFCI TYPE WITH IN-USE COVERS.
- POSITION LUMINAIRE WITH THE HALF BLOCKOUT SHIELD TO BE ON THE BACK OF THE LUMINAIRE AND PARALLEL TO MULTI-USE PATH STATIONING. FRONT OF LUMINAIRE IS THE SIDE FACING THE MULTI-USE PATH.

SHEET KEYNOTES

- FOR UTILITY SERVICE DETAILS SEE 05-E-2002
- INSTALL #4 GROUNDING ELECTRODE CONDUCTOR FROM EQUIPMENT TO GROUND TEST WELL.
- PROVIDE PACIFIC POWER APPROVED SINGLE METER SOCKET EQUAL OR SIMILAR TO EATON B-LINE 124TB. RATED AT 200A, 3 WIRE, 1PH, 10 KAIC.
- FOR LUMINAIRE CATALOG NUMBER SEE STATIONING SCHEDULE, DRAWING 06-E-6001.
- PROVIDE LUMINAIRE POLE WITH RECEPTACLE HANDHOLE AT 24" AFG. RECEPTACLES TO BE LOCATED AT THE BACK OF POLE. FRONT OF POLE IS THE SIDE FACING THE MULTI-USE PATH.
- CIRCUITING SHOWN IS ONLY FOR RECEPTACLES. FURTHEST RECEPTACLES GET THE LARGEST WIRING SHOWN. FOR LUMINAIRE CONDUCTOR SIZE, SEE 06-E-6002.
- FOR TYPICAL CIRCUITING AND FUSE LOCATION SEE DETAILS
- PROVIDE A ALUMINUM SQUARE 18" TALL PEDESTAL POST WITH BASE PLATE. PEDESTAL POST IS TO BE PAINTED JET BLACK TO MATCH RGBW POLE FINISH. FLUSH MOUNT RECEPTACLE WITH CLEAR IN USE COVER. FOR WIRING AND MOUNTING DETAILS SEE

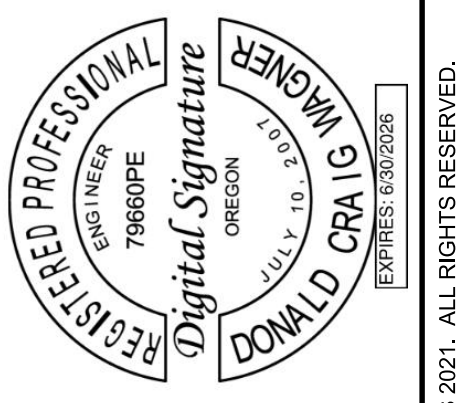

NO.	DATE	REVISION	CHK	APVD
1	6/17/24	ADDENDUM 2		

TRANSITION PARKWAY AND LINEAR PARK MILLERSBURG, OR
CITY OF MILLERSBURG
MILLERSBURG, OR

Jacobs
LANDSCAPE ARCHITECTURE
**LINEAR PARK LAYOUT
ELECTRICAL PLAN
STA - 7+00 TO 16+00**

VERIFY SCALE	BAR IS ONE INCH ON ORIGINAL DRAWING.
DATE	JUNE 2024
PROJ	D3395316
DWG	06-E-2001
SHEET	151 of 160

ADDENDUM 2

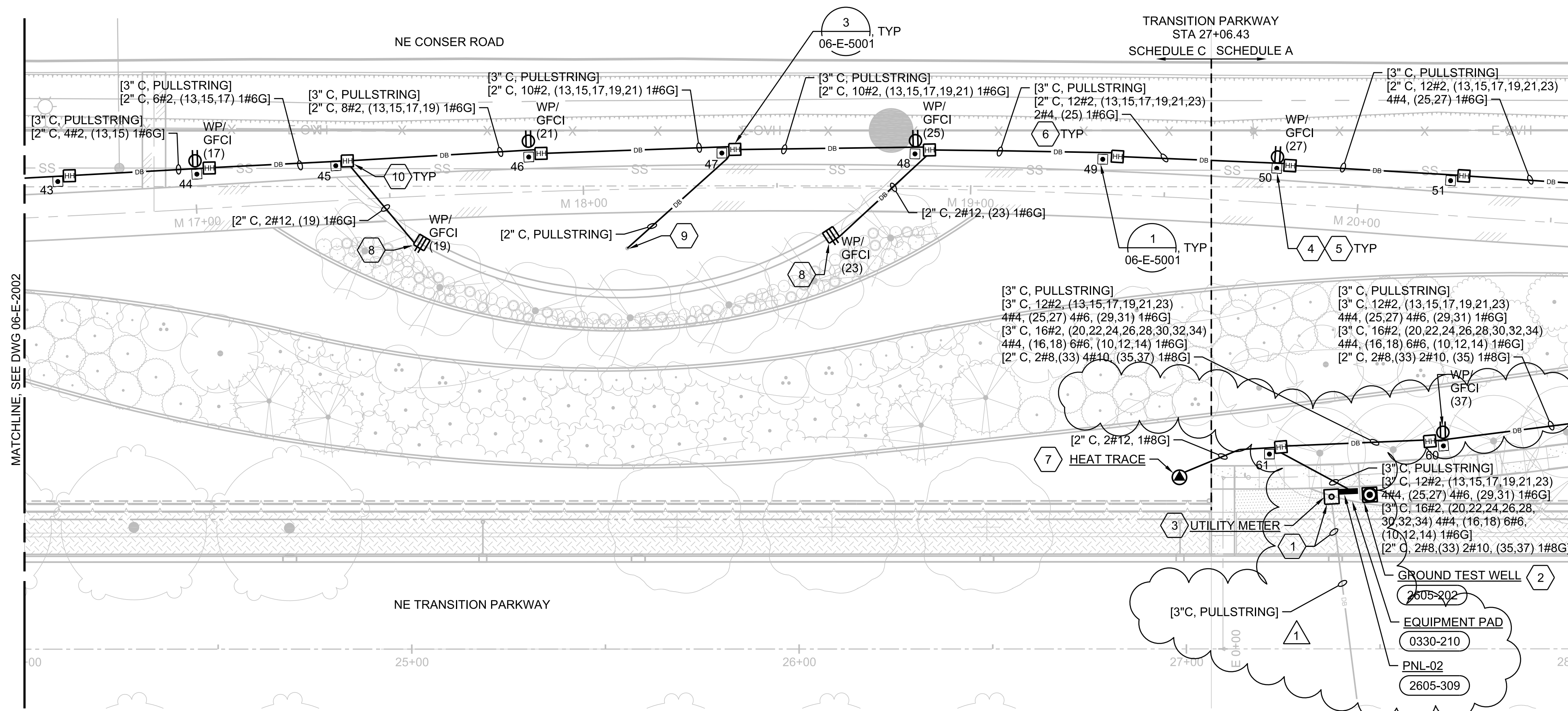

PLAN STA 24+00 TO 28+00
1"=20'

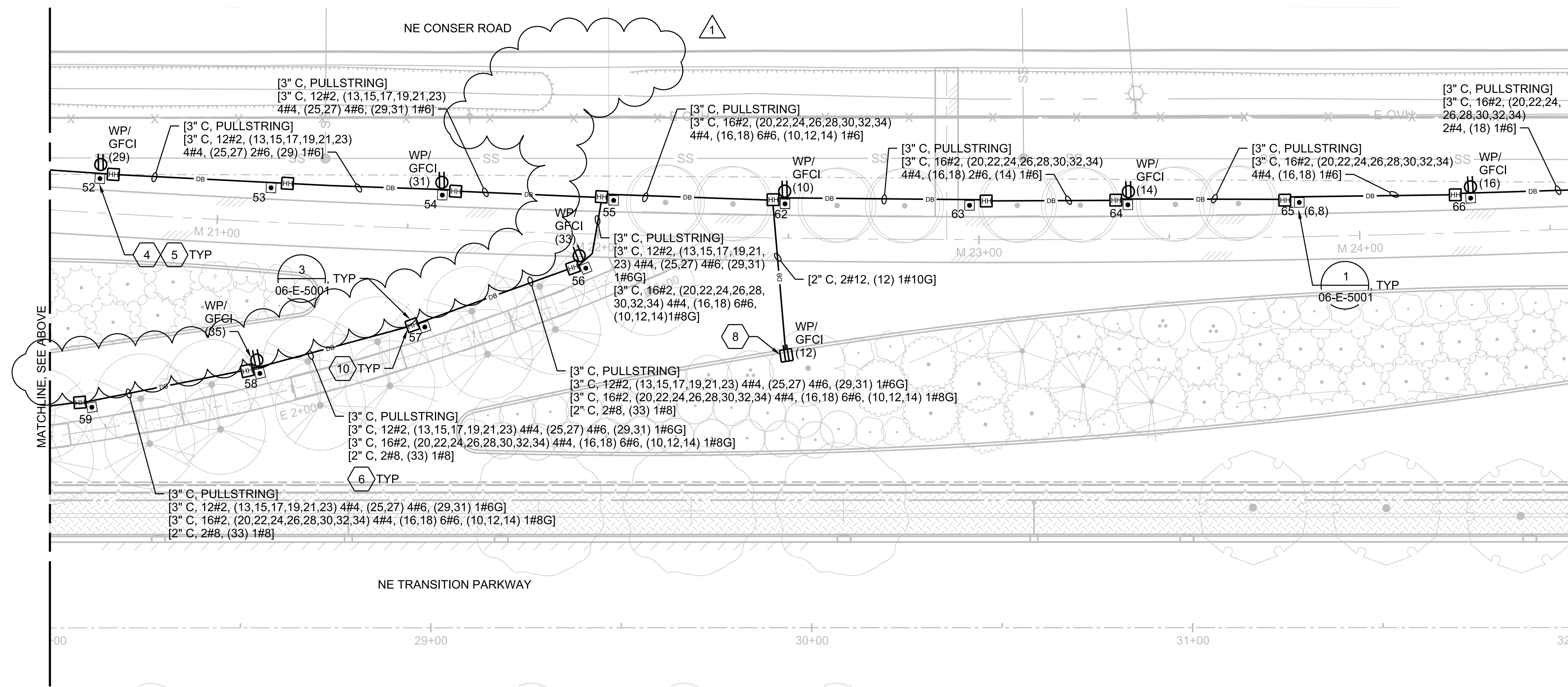

PLAN STA 28+00 TO 32+00
1"=20'

GENERAL NOTES

- SCHEDULE A / SCHEDULE C DEMARCATION LINE IS SHOWN ON OVERALL PLAN SHEETS. SEE DISCIPLINE PLAN SHEETS FOR DEVIATIONS WHERE SHOWN.
- REFER TO DRAWING 06-E-2000 FOR CONSTRUCTION SCHEDULES
- FOR LUMINAIRE STATIONING SEE STATIONING SCHEDULE ON 06-E-6001
- RECEPTACLES AND LUMINAIRES BETWEEN 15+00 AND 30+20 POWERED BY PANEL LP-02 LOCATED IN PNL-02. FOR PANELBOARD SCHEDULES SEE 06-E-6051
- LUMINAIRES BETWEEN 15+00 AND 32+20 CONTROLLED BY LIGHTING CONTROLLER LC-02 LOCATED IN PNL-02.
- WIRING LARGER THAN #12, SPLICE IN HANDHOLE AND RUN #12 WIRING TO RECEPTACLES. PROVIDE 3/4" CONDUIT FROM HANDHOLE TO LUMINAIRE POLE UNLESS OTHERWISE NOTED.
- FOR LUMINAIRE WIRING, SEE SINGLE LINE DIAGRAM ON DRAWING 06-E-6002.
- FOR PNL-02 LAYOUT, SEE 06-E-6003.
- RECEPTACLES LOCATED BETWEEN 15+00 AND 30+20 ARE CONTROLLED BY RC-03 AND RC-04 LOCATED IN PNL-02.
- ALL RECEPTACLES ARE 20AMP GFCI TYPE WITH IN-USE COVERS.
- IRRIGATION CONTROLLER MOUNTED INSIDE PNL-02. SEE DRAWING 06-E-6003.
- POSITION LUMINAIRE WITH THE HALF BLOCKOUT SHIELD TO BE ON THE BACK OF THE LUMINAIRE AND PARALLEL TO MULTI-USE PATH STATIONING. FRONT OF LUMINAIRE IS THE SIDE FACING THE MULTI-USE PATH.

SHEET KEYNOTES

- FOR UTILITY SERVICE DETAILS SEE 05-E-2004.
- INSTALL #4 GROUNDING ELECTRODE CONDUCTOR FROM EQUIPMENT TO GROUND TEST WELL.
- PROVIDE PACIFIC POWER APPROVED SINGLE METER SOCKET EQUAL OR SIMILAR TO EATON B-LINE 124TB. RATED AT 200A, 3 WIRE, 1PH, 10 KVA.
- FOR LUMINAIRE CATALOG NUMBER SEE STATIONING SCHEDULE, DRAWING 06-E-6001.
- PROVIDE LUMINAIRE POLE WITH RECEPTACLE HANDHOLE AT 24" AFG. RECEPTACLES TO BE LOCATED AT THE BACK OF POLE. FRONT OF POLE IS THE SIDE FACING THE MULTI-USE PATH.
- CIRCUITING SHOWN IS ONLY FOR RECEPTACLES. FURTHEST RECEPTACLES GET THE LARGEST WIRING SHOWN. FOR LUMINAIRE CONDUCTOR SIZE, SEE 06-E-6002.
- POWER FOR RPBA HOTBOX FROM LP-02 LOCATED IN PNL-02.
- PROVIDE A ALUMINUM SQUARE 18" TALL PEDESTAL POST WITH BASE PLATE. PEDESTAL POST IS TO BE PAINTED JET BLACK TO MATCH RGBW POLE FINISH. FLUSH MOUNT RECEPTACLE WITH CLEAR IN USE COVER. FOR WIRING AND MOUNTING DETAILS SEE
- STUB AND CAP CONDUIT AT 0'-4" BELOW FINISHED GRADE.
- FOR TYPICAL CIRCUITING AND FUSE LOCATION SEE DETAILS

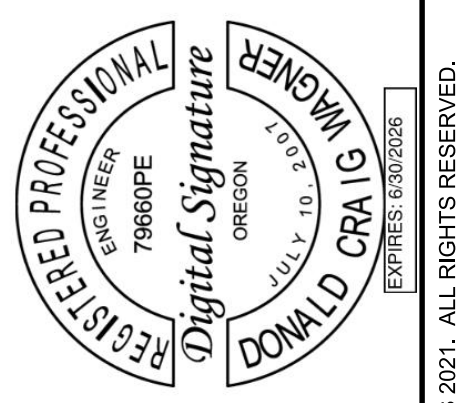
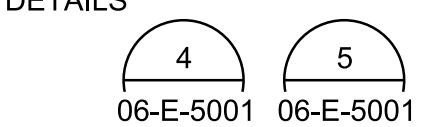
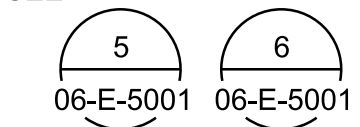

NO.	DATE	REVISION	CHK	APVD
1	6/17/24	ADDENDUM 2		

TRANSITION PARKWAY AND LINEAR PARK
MILLERSBURG, OR
CITY OF MILLERSBURG
MILLERSBURG, OR

Jacobs
LANDSCAPE ARCHITECTURE
**LINEAR PARK LAYOUT
ELECTRICAL PLAN
STA 24+00 TO 32+00**

VERIFY SCALE	BAR IS ONE INCH ON ORIGINAL DRAWING.
DATE	JUNE 2024
PROJ	D3395316
DWG	06-E-2003
SHEET	153 of 160

ADDENDUM 2

1

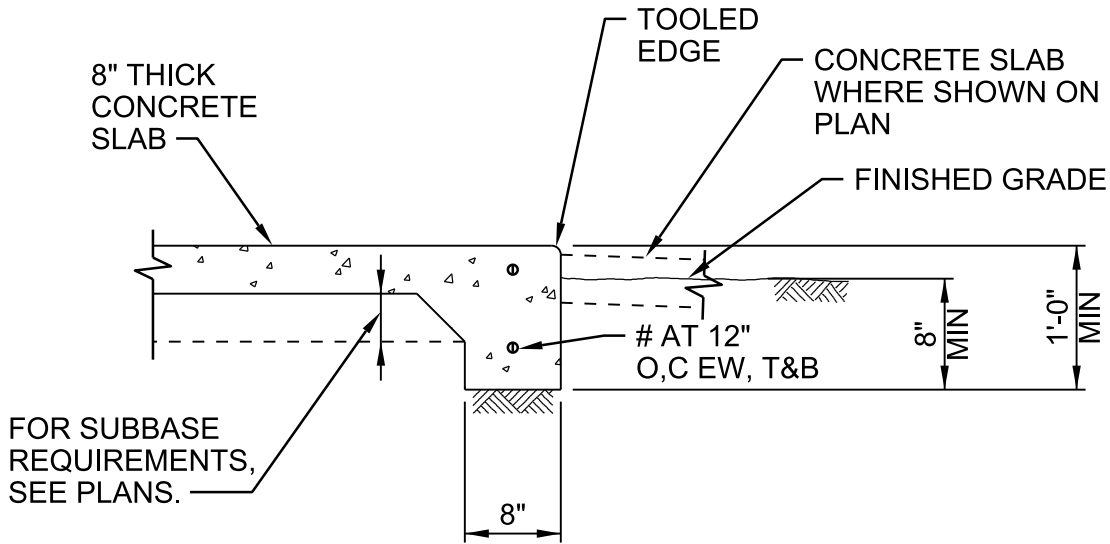

EQUIPMENT PAD

NTS

CITY OF MILLERSBURG
TRANSITION PARKWAY
AND LINEAR PARK

1

6/15/24 ADDENDUM 2

0330-210

CLARIFYING INFORMATION

The following information serves to provide additional context related to the Bid Documents. This information is provided in response to questions the District has received from prospective Bidders. Clarifying Information does not change the Bid Documents unless specifically addressed above.

Q1. Are AutoCAD files available for the project?

A1. AutoCAD files are not available during the Bidding Period.

Q2. Are contour labels available for select drawings?

A2. Yes, see Addendum No. 1 for drawing reissued with contour labels.

Q3. The Bid Bond form has the wrong bid date listed. Are you going to issue a new form or shall we change on our end.

A3. See Addendum No. 1 for re-issued Bid Bond form.

Q4. City of Millersburg form BC 1, List of Contacted Disadvantaged Business Enterprises form is missing from the Bid Documents. Will it be provided?

A4. Yes, see Addendum No. 1 for form BC 1.

Q5. What is the depth of the stone mulch and what is the gradation?

A5. See Specification Section 32 93 00, Plants, Article 2.04 Mulch, Article 3.08 Mulching and Addendum No. 1.

Q6. Is the total depth of topsoil for the Turf Grass Seeding 6 inches?

A6. Yes.

Q7. Is the total depth of topsoil for the planting beds 18 inches?

A7. Yes.

Q8. What is the curb and gutter width?

A8. Curb and gutter width shall match the detail width of 30”.

CITY OF MILLERSBURG
TRANSITION PARKWAY AND LINEAR PARK

Q9. In Instructions to Bidder do requirements 18.1.1 and 18.1.2 need additional documentation submitted or does the Bid Form cover it?

A9. Contractor is welcome to submit additional documentation, but the Bid Form does address these requirements, as modified in Addendum No. 1.

Q10. If Schedule C is not awarded can the Schedule C staging area be used?

A10. Yes, as long as erosion control BMPs are installed to maintain compliance with the 1200-C permit requirements and any other requirements or restrictions are met with respect to the Special Soil Handling Area.