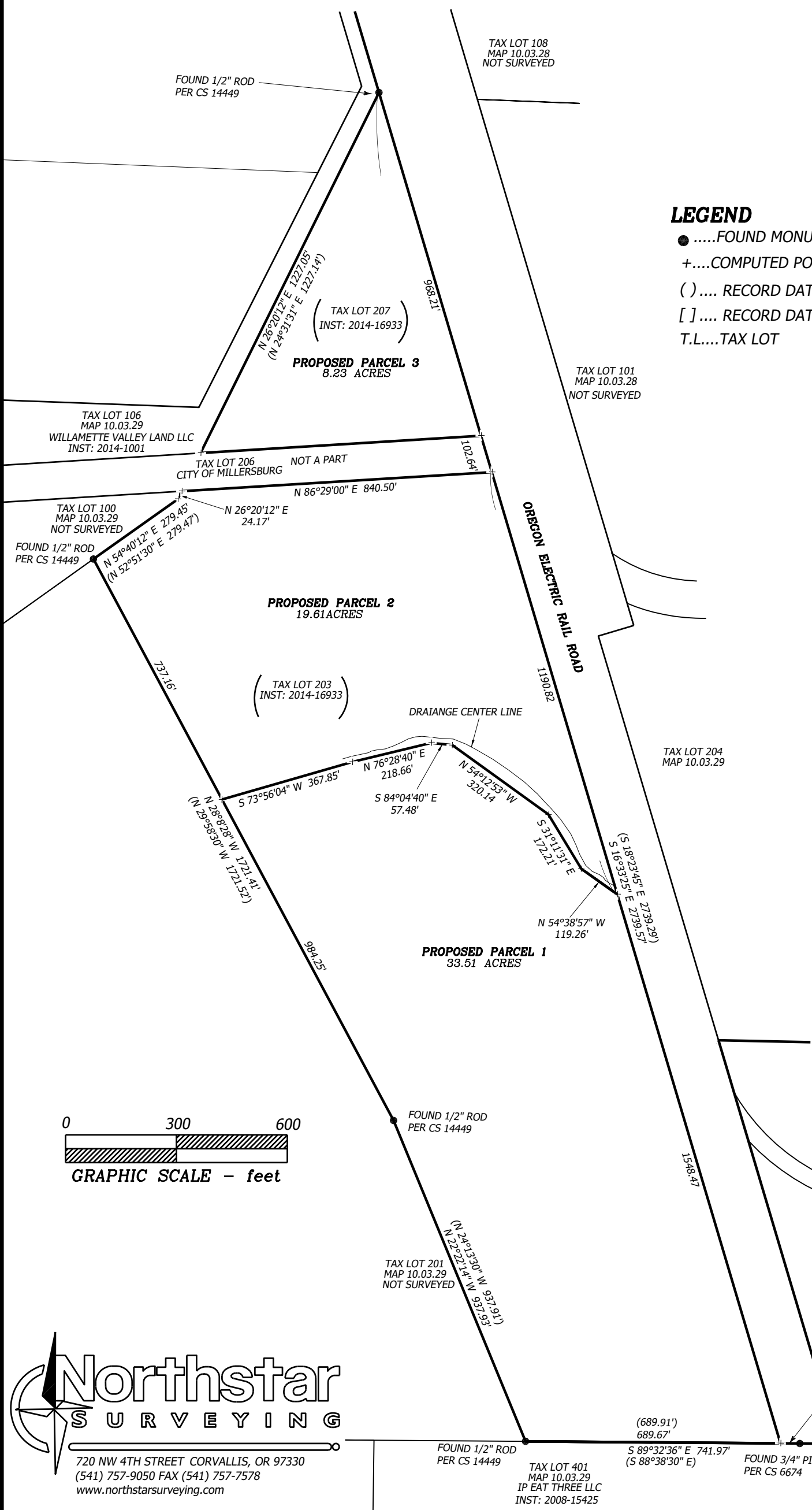

EXHIBIT MAP FOR PARTITION APPLICATION

for
TIMBERLABS

in the
SW 1/4 OF SECTION 29
T 10 S, R 3 W, W.M.
LINN COUNTY, OREGON

7-26-2024



LEGEND

-FOUND MONUMENT AS NOTED IN MONUMENT TABLE
- +.....COMPUTED POINT (NOTHING SET OR FOUND)
- () RECORD DATA PER CS 14449
- [] RECORD DATA PER CS 26651
- T.L....TAX LOT

REGISTERED
**PROFESSIONAL
LAND SURVEYOR**

DAVID ANDREW HALLOCK
OREGON
JANUARY 10, 2023
DAVID ANDREW HALLOCK
099849

RENEWS: 06/30/2025

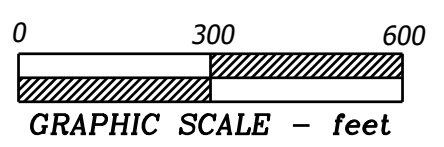

**Northstar
SURVEYING**

720 NW 4TH STREET CORVALLIS, OR 97330
(541) 757-9050 FAX (541) 757-7578
www.northstarsurveying.com

